

FALL | SCHEDULE | 2026



FROM ENROLLMENT TO TAKEOFF

Returning students enrollment
begins March 30, 2026

All student enrollment
begins April 6, 2026

ROSE
STATE
COLLEGE

ROSE STATE COLLEGE DEGREE PROGRAMS 2025-2026

Rose State College offers two types of Associate degree programs: the four-year college or university parallel and the technical. University parallel programs provide students with the first two years of course work toward a baccalaureate degree and culminates in an Associate in Arts or Associate in Science. Technical programs prepare students for immediate job entry, facilitate advancement in current employment, or train for new areas. The degree is titled the Associate in Applied Science. Many of the technical areas also include one-year certificates. In addition to these offerings, the Bachelor of Applied Technology in Cybersecurity, provides students with an opportunity to earn a four-year degree focused on advanced skills in cybersecurity.

UNIVERSITY PARALLEL PROGRAMS & OPTIONS/EMPHASES (ASSOCIATE IN ARTS AND ASSOCIATE IN SCIENCE)

Artificial Intelligence & Machine Learning Technologies—1228

Aviation Management—1162

Baccalaureate Track-Allied Health—1312

Pre-Dietetics—1312-04

Pre-Medical Imaging—1312-01

Pre-Occupational Therapy—1312-03

Pre-Physical Therapy—1312-02

Baccalaureate Track-Nursing—0152

Biological Science—0032

Business—0171

Chemistry—0052

Chemical Science—0052-01

Pre-Pharmacy—0052-03

Pre-Professional Health Care—0052-02

Criminal Justice—0214

Criminal Justice—0214-03

Police Science—0214-04

Data Analytics and Computational Science—1182

Computer Science Option—1182-02

Data Science Option—1182-01

Earth & Environmental Sciences—1522

Atmospheric Science—1522-04

Earth Science Education—1522-05

Environmental Quality/Safety—1522-01

Geology—1522-06

Natural Resources—1522-02

Science & Analytical—1522-0

Engineering—0272

Electrical/Computer—0272-03

General—0272-01

Mechanical/Aerospace—0272-02

English—0043

Enterprise Development—0467

Aviation Emphasis—0467-02

Reach Higher Emphasis—0467-01

Family Services & Child Development—0304

Administration—0304-04

Child Development—0304-03

Family Services—0304-02

*Embedded Certificate of Mastery in Child Development

Fine Arts—0063

Art Emphasis—0063-01

Music Emphasis—0063-02

Musical Theatre Emphasis—0063-04

Photography Emphasis—0063-05

Theatre Emphasis—0063-06

General Science—0772

Health & Sports Sciences—0104

*Exercise/Fitness Management—0104-01

*Health, Physical Education & Recreation—0104-04

*Personal Trainer—0104-03

History—0074

General—0074-05

*Native American Studies—0074-02

Liberal Studies—0333

Cultural Studies Emphasis—0333-09

*Interdisciplinary Studies Emphasis—0333-00

Philosophy Emphasis—0333-06

Mass Communication—0073

Mathematics—0082

Education Option—0082-03

General Option—0082-01

Modern Languages—0053

Spanish Emphasis—0053-03

*Intermediate Spanish Proficiency

Physics—0112

Political Science—0124

Pre-Education—0054

Psychology—0154

Social Sciences—0264

Sociology—0184

Counseling/Social Work—0184-02

Gender Studies—0184-03

Sociology—0184-01

TOTAL: 28

TECHNICAL PROGRAMS & OPTIONS/EMPHASES (ASSOCIATE IN APPLIED SCIENCE)

Accounting—0011

*Accounting Software Specialist Embedded Certificate

*Accounting Specialist Embedded Certificate

*Payroll Accounting Embedded Certificate

*Professional Bookkeeping Embedded Certificate

Applied Technology—1352

Aerospace Technology—1352-01

Business Administration—0061

*General Business Administration—0061-00

*Human Resources—0061-01

*Management—0061-02

*Marketing/Social Media—0061-06

*Small Business Operations—0061-04

*Supply Chain Management & Logistics—0061-11

Computer and Information Technology—1031

*Database—1031-01

*Programming—1031-02

*Cyber Security—0191

Dental Hygiene—1015

Engineering Technology—1382

Advanced Design—1382-02

Electronics—1382-01

Mechanical Systems—1382-03

Quality Assurance—1382-04

Family Services & Child Development—0254

Film Studies & Digital Media—0143

Digital Media—0143-01

Film Studies—0143-02

Health Information Management—1155

*Coding Specialist—1155-10

Library Technical Assistant—1133

Medical Laboratory Technology—1035

One-Year Option—1035-02

Multimedia Digital Design—0161

*Digital Graphic Design Embedded Certificate

*Web Development Embedded Certificate

Nursing Science—1125

Paralegal Studies—1151

Radiologic Technology—1075

Respiratory Therapist—1025

TOTAL: 17

BACHELOR PROGRAM (BACHELOR IN APPLIED TECHNOLOGY)

Bachelor of Applied Technology in Cybersecurity—3191

TOTAL: 1

*Certificate also

TOTAL PROGRAMS: 46

TOTAL CERTIFICATES: 24

TABLE OF CONTENTS

- 4 Important Dates & Phone Numbers**
- 4 College Vision, Mission, & Values Statements**
- 5 Admission**
 - 5 Application Procedure
 - 6 Methods for Completing High School Curricular Requirements
- 7 Enrollment**
 - 7 Ways to Enroll
 - 7 College Communication with Students
 - 8 Rave Mobile Safety
 - 8 Single Sign-On & Multi-Factor Authentication
 - 9 Frequently Asked Questions
- 10 Placement**
- 11 Tuition, Fees, & Financial Aid**
 - 11 Schedule of Tuition & Fees
 - 12 Tuition, Fees, & Financial Aid
- 14 Interim Session Schedule**
- 16 Calendars**
- 19 Final Exam Schedule**
- 21 Schedule of Classes**
- 61 Class & Program Information**
 - 61 Accelerated Degree Completion
 - 61 Honors Classes
 - 62 Concurrent Classes
 - 62 Foundation Scholarship Information
- 63 Student Services**
 - 63 College Snapshot/New Student Orientation
 - 63 Counseling Services
 - 63 TRIO Student Support Services
 - 63 Tutoring
 - 63 Veteran Student Services
 - 64 Off-Campus & Partnership Programs - University of Oklahoma ROTC
 - 64 Tinker Air Force Base
- 64 Wellness**
- 65 Career Development**
- 66 Workforce Development**
- 67 College Services Directory**
- 69 Advisor Directory**
- 70 Campus Map**



**ROSE STATE COLLEGE IS YOUR
COMMUNITY COLLEGE OF CHOICE
FOR 2026 & BEYOND!
www.rose.edu**

IMPORTANT DATES & PHONE NUMBERS

ENROLLMENT FOR FALL 2026 SESSIONS

Returning Students — March 30
 All Students — April 6

<u>Session</u>	<u>Classes Begin</u>	<u>Last Day to Enroll</u>	<u>Last Day of the Session</u>
Interim	July 27	Prior to First Class Meeting	August 8
1st 8-Week	August 17	August 19	October 10
16-Week	August 17	August 21	December 12
2nd 8-Week	October 12	October 14	December 12

Office of Admissions and Records: 405-733-7308

Toll-Free Number 1-866-621-0987

COLLEGE VISION, MISSION, & VALUES

College Vision

Supporting, serving and advancing the common good - sustaining and advancing a tradition of excellence.

College Mission

As a public and open admission institution that grants degrees, certificates, and credentials, Rose State College provides higher education programs and services intended to foster lifelong learning for the various publics we serve.

Values

Learning — The College is a learner-centered institution that regards students as partners in the learning process and supports them in meeting their educational goals.

Excellence — The College establishes high standards designed to promote and sustain learning in an innovative environment, thereby honoring the trust of its internal and external stakeholders.

Integrity — The College maintains fair, honest, accurate, and consistent policies and procedures to assure credibility and accountability.

Service — The College builds lasting relationships with the communities it serves - recognizing the unique opportunity it has to positively impact the lives of both students and the greater citizenry.

Welcoming Community — Acknowledging the value of different backgrounds and perspectives, the College is a place of civility and collegiality, and celebrates the benefits of mutual learning and growth from all.



ADMISSION TO ROSE STATE COLLEGE

Application Procedure

Submit an application for admission to the Office of Admissions and Records online or in person.

Applicants must present valid proof of identification to Office of Admissions and Records through one of these methods:

1. Bring an official government issued photo ID to the Jeanie Webb Student Union Atrium, Joe and Charlene Cole Student Services Counter. (Government issued photo ID example: driver's license, state ID, passport, etc.)
2. Fax a notarized document with your official government issued photo ID. The Fax number is 405-736-0309.

DEGREE-SEEKING STUDENTS enrolling beyond 9 credit hours will need to provide official transcripts and the ACT or an acceptable battery of tests. Students applying for Financial Aid must meet degree-seeking criteria.

NON DEGREE-SEEKING STUDENTS may enroll in no more than 9 credit hours without official transcripts.

Military or Civilian Personnel at Tinker Air Force Base

Active duty military personnel and civilian employees of Tinker Air Force Base (TAFB) may complete the admissions and enrollment procedures in the TAFB Education Service Center, Building 201SE, at 1st and "C" Avenue, with the Rose State College Advisor; or they may report to the Office of Admissions and Records at Rose State College to complete the admissions procedures. For additional information, call 405-736-0261.

Students in Good Academic Standing

1. Report to the appropriate advisement area for registration beginning March 30, for the Fall 2026 semester or enroll self-advised through the Academic Advisement Center or online.
2. Report to Administration Building, Cashier's Window, for payment of fees; or you may pay by mail.

Students on Suspension

1. Report to the Office of Admissions and Records (Student Union Atrium, Joe and Charlene Cole Student Services counter) in order to obtain a form permitting enrollment.
2. Proceed to the appropriate advisement area (see list on page 7) for enrollment.
3. Report to Administration Building, Cashier's Window, for payment of fees; or you may pay by mail.

All English-As-A-Second-Language Students

Report to the Office of Admissions and Records for Immigration status verification. This applies to all returning students and new students. For additional information, please contact the Director of Admissions or the Associate Registrar in the Office of Admissions and Records, Student Union Atrium, Joe and Charlene Cole Student Services counter.

Any student for whom English is a second language will be required to present a minimum score of 61 on the Internet-based TOEFL exam (173 on the computer-based exam or a 500 on the paper-based exam), or score a 5.5 or higher on the IELTS examination, or score a 44 on the PTE Academic (Pearson), or score a 3.5 on the iTEP Academic for Admission. SCORES MUST BE AVAILABLE BEFORE ENROLLMENT. Admission will be made on an individual basis for students previously enrolled at Rose State College or any other college or university. Appointment scheduling for TOEFL testing is available by calling the Candidate Services Call Center at 1-800-GO-TOEFL. TOEFL test scores will be mailed to Rose State College by entering the institution code number 6559 on your score request form. For information regarding the IELTS exam, please visit www.ielts.org

ACT Test

National ACT Tests are available FEBRUARY, APRIL, JUNE, SEPTEMBER, OCTOBER, and DECEMBER. ACT On-Campus testing may be scheduled. (Please note: ACT On-Campus is only valid for the college where it is taken.) For more information, and to schedule a test date, contact the Enrollment and Specialized Testing Center in Student Services Building, Room 204, 405-733-7320.

Methods for Completing High School Curricular Requirements

Students admitted to Rose State College who are pursuing Associate in Arts or Associate in Science degrees must meet all high school curricular requirements within the first 24 credit hours attempted; if curricular requirements are not removed within the first 24 credit hours, their enrollment will be limited to deficiency removal courses only. (Zero-level courses are not counted in the 24 hours.) Transfer students with deficiencies must meet all their curricular requirements within the first 24 credit hours (total coursework attempted at any institution) or their enrollment will be limited to curricular deficiency removal courses only. Probation transfer students must meet all deficiencies by the first 12 credit hours.

Shown below are the ways that a student may remove a curricular deficiency and the restrictions that apply to that method.

ACT Test Scores

- English — 19
- Science — 19
- Math — 19

Satisfactory Scores on Locally Administered Placement Tests

- English — Writing
- Science — Quantitative Reasoning & Algebra
- Math — Quantitative Reasoning & Algebra

(Students may test twice during each enrollment period. Spring is one enrollment period. Summer and Fall combined are one enrollment period. See Accuplacer Testing Fees on page 7.)

Deficiency Removal Classes

- English — ENGL 0133 or concurrent enrollment in ENGL 0142 or ENGL 0131
- Science — Chemistry — completed MATH 0144 or equivalent
- Math — STEM Track: MATH 0144
FUNCTIONS Track: MATH 0144
Non-STEM Track: MATH 0124

History & Citizenship

Two college-level courses from the following prefixes: ECON, GEOG, HIST (The additional history class may be used to satisfy one of the student's Humanities or Liberal Arts and Sciences requirements for General Education), POLS or from courses the College has designated as +Non-Western Culture; ENGL 2233, Native American Literature; HIST 2503, American Indian History; PHIL 2203, Philosophy of Religion.

Other

For each deficiency identified in this area, a college-level course (minimum of 3 credit hour courses) from CIT, ECON, FREN, GERM, GEOG, POLS (except POLS 1113), and SPAN or from the +Non-Western Culture courses: ENGL 2233, HIST 2503, and PHIL 2203.

+Courses that have a cultural base other than Greco-Roman/European

Transferring into an Associate in Arts or Associate in Science Program

Students with curricular deficiencies may not transfer from an Associate in Applied Science degree program into an Associate in Arts, Associate in Science, or a Baccalaureate degree program until all of the high school deficiencies have been removed.

Performance Proficiency In English, Mathematics, Science, and Reading

ACT subscores of 19 in the four subject areas of English, mathematics, science, and reading are used as a "first-cut" in determining student readiness for college. If students score below 19 in the tested discipline area, they will be required to complete developmental coursework in that area, or, consistent with the institution's approved assessment policy, undergo additional testing to determine their level of readiness for college-level work. Following examination, students found under-prepared for college-level work will be required to successfully complete the appropriate developmental coursework. Students who lack 2 performance deficiencies must enroll in EDUC 1103 College & Life Strategies. All Performance Deficiencies must be met within the first 24 credit hours attempted.

Computer Proficiency

Students majoring in transfer degree programs will be required to demonstrate computer proficiency before graduation. Demonstration of proficiency will include the following skills:

- Defining and properly using common computer terminology.
- Installing, saving, and organizing information stored on a computer.
- Using a Windows® environment.
- Operating software for word processing, spreadsheets, and database management.
- Using the internet.
- Demonstrating how to use computers to perform a task or solve a problem by defining appropriate applications of hardware and software.
- Successful completion of any 3 credit hour online course.

Graduates may demonstrate these competencies using one of several alternatives. Please see the 2025-2026 Rose State College Catalog, pages 42-43, for a list of alternatives.

ENROLLMENT

Rose State College will make every attempt to implement this class schedule and related activities as printed. However, various circumstances could necessitate changes in scheduling, and/or professors, or dates, which will be at the discretion of the College administration. Students should check for schedule changes in OASIS.

Ways to Enroll

Enroll early to avoid the stress of closed classes and long lines.

Enrollment Procedures

Accuracy of the student's schedule of classes is the student's responsibility. Please bring current photo identification. After admissions procedures have been fulfilled, students will report to an advisor to complete the following procedures:

1. Review, with advisor assistance, the curricular requirements for program completion and assessment requirements for course selection and select a major.
2. Report to the Enrollment & Specialized Testing Center in Student Services Building for placement testing, if necessary. Return to advisor to review testing results.

Advisement areas

New students (no prior college credit) & undecided majors — Student Services Building, Room 100

Business & Information Technology majors — Business Building, Room 107

Bachelor in Applied Technology majors — Tanenbaum Aerospace & Cybersecurity Center, Room 232

Health Sciences majors — Health Sciences Center, Room 101

Humanities majors — Humanities Building, Room 107

STEM (Science, Technology, Engineering & Mathematics) majors — Science & Math Building, Room 114

Social Sciences majors — Humanities Building, Room 123

Academic Outreach majors — Learning Resource Center, Room 204

Workforce Development majors — Tanenbaum Aerospace & Cybersecurity Center, Room 143

Athletic Advisement — Wellness Center, Room 102b

Advised Enrollment

Academic Advisor-Assisted Enrollment — Required for new students and students on probation, suspension, or academic notice. First-time students consult with academic advisors in the Student Services Building, Room 100. Returning and transfer students see the appropriate advisor in their division area.

Independent Enrollment (for returning students in good academic standing who are prepared to self-advise)

Internet enrollment — Web enrollment available on RSC website (<https://rose.edu/admissions/how-to-apply/online-enrollment/>). A valid student ID number and password are required. Course availability and student records can also be accessed online.

Accuplacer Testing Fees

The first Accuplacer attempt will be free of charge for each of the three sections (Reading, Writing, and Math). All future Accuplacer attempts will incur a \$7.00 charge per section with a maximum charge of \$21.00 for all three sections (Reading, Writing and Math).

Student Responsibility

Accuracy of the student's schedule of classes is the student's responsibility. The student is also responsible for processing withdrawals and changes in enrollment. A student begins this process by reporting to the office of Academic Advisement or the appropriate division advisor.

Requests from individuals with disabilities should be made one week in advance by contacting the Student Access Services Coordinator. For access to campus events, programs, and services, call 405-733-7979. For classroom accommodations, call 405-733-7407.

College Communication with Students

Email

Electronic communication is the official means for communication to the students of Rose State College. The College will send communications to students via Rose State College email and will expect that those communications are received and read in a timely manner.

Thus, all Rose State College students are issued a student email account. The College will direct all electronic communications to the college-issued email address. Students should monitor the College-assigned student email account on a frequent and consistent basis in order to remain informed.

Student Email

Log in Instructions:

Prior to May 26th a student will log in to their college email account at <https://mail.google.com> in your web browser. After May 26th a student will log in to their college email account at <https://www.outlook.com> in your web browser. Your student email address is in the format `firstname-lastname@raider.rose.edu`. If you have both a first and last name in common with another student, to avoid duplicate email addresses, a sequenced number will follow the name in the email address. To verify your email address, you may need to log into the OASIS system and navigate within OASIS following the path: Self Service > Campus Personal Information > Email Address.

Your email username is the part of your email address before the @ symbol. You must use your full email address to log in. Your initial password is your birth date in MMDDYYYY format. Note that the system requires you change your password on the first log in.

EXAMPLE: John Smith — Born on July 1, 2008

Email: `john-smith@raider.rose.edu`

Password: 07012008

For assistance or information, go to www.rose.edu and search for Student Login. For assistance contact Information Technology at 405-733-7356.

Rave Mobile Safety:

Rose State College has partnered with Rave Mobile Safety and AT&T to provide an emergency notification service in support of the Jeanne Clery Act. Our goal is to communicate vital information to each member of our community within minutes of an emergency. After enrolling at Rose State College, your name and email address will be automatically added to Rave. The Rave service, under the direction of Rose State safety officers and administrators, will send you an email and/or a text message in the event of emergencies and weather closures. Including the contact information you register with Rose State College, you may choose to have up to 6 contacts total per person (such as daycare, family or friends) who can all be notified when a Rave alert is sent. To manage your account, please visit: <https://www.getrave.com/login/rose>

Single Sign-On (SSO) and Multi-Factor Authentication (MFA):

Rose State College has partnered with QuickLaunch to provide faculty, staff, and students with Single Sign-On (SSO) capabilities. This secure and convenient feature allows users to access commonly used college systems - such as the PeopleSoft/OASIS Enrollment System, Raider Email, and Canvas LMS - through a single portal without needing to log in separately to each service. Additionally, users can easily reset or change their login password through the SSO portal without contacting the Information Technology Services department. With SSO, you only need to remember one password for accessing key college resources.

To enhance account security, Multi-Factor Authentication (MFA) was enabled. MFA adds an extra layer of protection by requiring a secondary verification method, such as a code sent to your mobile phone.

For more information and to access the login portal, visit: <https://rose.edu/current-students/student-login>



FREQUENTLY ASKED QUESTIONS

General Enrollment Questions & Answers

What is the first step to enrolling?

Complete an admission application online. First-time students will be directed to Enrollment & Specialized Testing, if required, or directly to Academic Advisement in the Student Services Building to speak with an academic advisor. (Note: Bring official transcripts.) Returning students go to their major academic advisor. Students will not need to submit the admission application again unless they have missed two or more consecutive semesters at Rose State College. Students transferring to RSC will go to the academic advisor for the division of their major.

Where can an individual apply for admission?

An admission application can be submitted on the RSC website at <https://apply.rose.edu/apply>, or at an application kiosk in the Atrium of the Student Union, by the Joe and Charlene Cole Student Services counter where the Office of Admissions and Records is located, 405-733-7308.

What does a high school concurrent student need to do to apply for admission?

High school junior and senior concurrent students should contact their high school counselor prior to submitting an application.

When is the Office of Admissions and Records open?

From 8 a.m. until 5 p.m., Monday — Friday. Academic Divisions are open 8 a.m. until 5:00 p.m. Monday — Friday.

Where does a student get scholarship information?

- Office of Admissions and Records: Student Union Atrium, Joe and Charlene Cole Student Services counter or <https://rose.edu/affordability/scholarships/>
- Rose State College Foundation: <https://rose.edu/affordability/scholarships/division-specific-foundation-and-college-funded-scholarships/>

How do students transfer credits from other colleges?

To transfer credits to RSC, students need to bring or have their official transcripts sent to the Office of Admissions and Records.

Where do Veteran students get VA information?

The Veteran Student Services office is located in the Student Services Building, Room 107.

Where does a student get a photo ID?

In the Student Services Building, Room 100.

Where does a student get a parking hang tag?

In the Student Services Building, Room 100. (Note: Know your vehicle's tag number.)

How can a student tell how many credit hours a course is worth?

The last digit of the course number indicates the number of credit hours. (e.g., English 1113 would equal 3 credit hours.)

How many hours are needed for full-time status?

A student is considered full-time when enrolled in 12 or more credit hours during a 16-week semester, and 6 or more credit hours in an 8-week session. (Students enrolled in non-standard terms and receiving VA education benefits or receiving federal Financial Aid should check with the RSC Veteran Student Services or Financial Aid office concerning what constitutes full-time according to VA regulations or federal regulations.)

How does a student apply for graduation?

Degrees are conferred at the close of each term (fall, spring, summer). The Application for Graduation form should be completed and submitted to the Graduation Office at least one semester prior to the semester in which the student plans to graduate. Students may submit their form via email to grad@rose.edu or in person at the Student Union Atrium, Room 118. Transcripts reflecting degrees earned are available approximately 4-6 weeks after the close of each term. For more information, call 405-733-7332.

When does a student receive his/her diploma?

Diplomas are mailed approximately six weeks following the close of the semester in which the degree is earned. A digital diploma should be received approximately four weeks following the close of the semester.

Does Rose State College have a toll free number?

Yes, 1-866-621-0987

PLACEMENT COMPONENTS

To ensure which classes are right for you, we need to determine your math, reading and writing skills. At Rose State College, we use multiple measures for placement, including unweighted high school GPA, SAT/ACT, transfer or AP credit, and our on-campus placement test, Next-Generation ACCUPLACER (within 3 years).

FOR NEW STUDENTS 21 AND UNDER:	
HIGH SCHOOL GPA	<ul style="list-style-type: none"> An unweighted GPA of 3.6 and above will meet the Math placement requirement for Business, STEM, and Undecided Majors needing to take the College Algebra or Functions & Modeling. An unweighted GPA of 2.7 and above will meet the Math placement requirement for Non-STEM Majors. An unweighted GPA of 3.4 will meet the English and Reading placement requirements for all majors. See advisor for more details. The GPA must be within 3 years of graduation. High School seniors can use the cumulative unweighted GPA after seven high school semesters have been completed.
SAT/ACT	<p>If you have already taken the SAT or ACT, you may be placed into college-level courses based on:</p> <ul style="list-style-type: none"> An SAT score of 510+ for Math or 510+ for Evidence-Based Reading and Writing ACT subject scores of 19+ An SAT score of 390-500 for Evidence-Based Reading and Writing or an ACT score of 13-18 in English will result in placement into a college-level course with a recommended corequisite pairing <p>For a more detailed breakdown of placement scores, go to https://rose.edu/current-students/student-services/academic-advisement/ to connect with an advisor.</p>

If you are not satisfied with your initial placement based on these components, you may take the Next-Generation ACCUPLACER (more details below).

FOR NEW STUDENTS OVER 21 OR WITH TRANSFER CREDIT:	
TRANSFER/ AP CREDIT	<p>If you have already earned college credit or an associate degree from another college or university, you may be placed based on that information. Visit with an advisor to discuss the possibility of using transfer or AP credit for placement.</p> <p>Go to https://rose.edu/admissions/get-started/admission-requirements/ to connect with an advisor, or come by for a walk-in appointment in the Student Services Building, Room 100.</p>
ACCUPLACER	<p>If you do not have a cumulative high school GPA that satisfies the assessment requirement, a current SAT/ACT score, or previous college credit, you will be required to take the Next-Generation ACCUPLACER placement test. Scores are accepted up to 3 years and determine which math, reading, and writing classes you should take. To ensure the best placement, students are strongly encouraged to spend time preparing before taking this assessment. Go to https://rose.edu/current-students/student-resources/tutoring-center/accuplacer-resources/ for more information on how to prepare before taking the assessment.</p>

The ACCUPLACER has 3 sections. There is no charge the first time you complete the assessment in each section, but all future attempts will be \$7 per section.

You may retest in all areas or in math, reading, and writing individually.

TUITION, FEES, & FINANCIAL AID

Tuition & Other Fees

The tuition and other fees listed below are subject to change by the Oklahoma State Regents for Higher Education without notice. In the event a fee change is effected, enrolled students will be assessed accordingly.

Schedule of Tuition & Fees

Associate (0000-2000 level courses) Tuition, Residents.....	\$129.73 per credit hour
Associate Tuition, Nonresidents (additional \$212.55 to resident tuition).....	\$342.28 per credit hour
Upper Division (3000-4000 level courses) Tuition, Residents.....	\$143.63 per credit hour
Upper Division Tuition, Nonresidents (additional \$219.00 to resident tuition).....	\$362.63 per credit hour
Assessment Fee.....	\$2.00 per credit hour
Audit (without credit).....	Same as tuition
Community Service Program Fee clock hour or individual program cost.....	\$2.25 per contact hour
Student Technology Services Fee.....	\$13.50 per credit hour
Library Automation Resource Fee.....	\$2.50 per credit hour
Student Activity Fee.....	\$8.30 per credit hour
Student Facility Fee.....	\$9.00 per credit hour
Cultural Fee and Recreational Service Fee.....	\$1.25 per credit hour
Academic Records Maintenance Fee.....	\$.50 per credit hour
Security Services Fee.....	\$4.00 per credit hour

Schedule of Other Fees

ACT On Campus Test.....	\$80.00
Advanced Applied Technology Degree Fee.....	\$3.50 per credit hour
Enrollment Fee (First-time Students).....	\$15.00
Computer Course Fee.....	\$20.00 maximum per course
Course Materials and Supplies Fee.....	\$20.00 maximum per course
Customized Remote Instruction Fee.....	\$3.50 per course
Prior Learning Credit Examinations.....	\$5.00 per credit hour
Drug and Background Check Fee.....	At cost
Graduation Fee.....	\$15.00
Health Programs Liability Insurance.....	At cost
Health Sciences Lab Fee.....	\$20.00 maximum per course
Physical Education Fee.....	\$10.00 per semester
Health Program Assessment Fee**.....	At cost
International Student Status Maintenance Fee (Fall/Spring).....	\$15.00
International Student Status Maintenance Fee (Summer).....	\$10.00
Late Registration Fee.....	\$15.00
Non-Student Assessment Fee.....	\$5.00 per exam
Clinical Portal Fee.....	\$20.00 per year
Parking Fee.....	*\$5.00 per semester
Private Applied Music Lessons.....	\$50.00 per credit hour
Raider Course Materials.....	\$26.50 per credit hour
Remedial Supplementary Fee.....	\$13.00 per credit hour
Returned Check Fee.....	\$25.00
Science Laboratories Fee.....	\$20.00 maximum per course
Student Identification Fee.....	\$5.00 per semester (\$5.00 replacement fee)
CLEP Exam.....	\$112.00 per exam
DSST Exam.....	\$115.00 per exam

Off-Campus Tuition Fees

Tuition, Off-Campus.....	\$129.73 per credit hour
Tuition, Non Resident, Off-Campus.....	\$342.28 per credit hour
Off Campus Fee.....	\$36.00 per credit hour
Academic Records Maintenance Fee.....	\$.50 per credit hour
Tuition, Tinker Air Force Base.....	\$176.30 per credit hour

*Additional decals may be purchased for \$5.00.

**This fee encompasses the predictive examinations that students take to prepare for licensure examinations in the Nursing and Respiratory Therapy programs.

Tuition & Fees

The student's schedule bill is the student's bill for tuition and fees. Students can print their Student Schedule Bill for any term they are enrolled in by signing into OASIS (Self Service > Student Center under the Finances section click on Schedule Bill). Leave the term blank and click Search (a listing of all semesters should appear for the student).

Payment of Tuition & Fees by Mail

To avoid the lines during the last few days to pay, students are encouraged to PAY BY MAIL at the earliest possible date. All payments by mail must be received by the Cashier's Office by the deadline date to avoid any penalties. All checks and money orders should include the student's name and student number for proper credit.

Payment of Tuition & Fees in Person

Students are also encouraged to come in as early as possible when paying in person. Students paying in person may pay by cash, check, money order, and MasterCard, Visa or Discover credit cards. EXCEPT: Checks are not accepted for payment of prior debts or from a person who has written a bad check to the College. Accounts not paid will be sent to collection 30 days from the last day of the semester.

Fee Refund/Credit Policies

Students are not officially withdrawn unless a withdrawal form is processed through the Admissions & Records office.

Students who enroll in classes and decide not to attend must withdraw from those classes immediately to release space for other students who are registering. The amount of refund due or credit applied to the student is determined by the following policies. These policies are applicable to tuition and other fees charged for College classes.

1. **Eligibility:** To be eligible for a refund or credit, a student must officially withdraw from classes during a refund period by submitting the appropriate form ("Drop/Add" or "Complete Withdrawal"). Neither refunds nor credits are given to students who stop attending class and do not process the appropriate forms.
2. **Regents for Higher Education Refund Policy:** The refund policy with respect to tuition and other fees collected from students at institutions shall be as follows:
 - Changes in schedules during the defined add/drop period will result in full charges for courses added and full credit for courses dropped. No refunds will be made after the add/drop period for that session except as stipulated for enrollment of Title IV recipients. Deadlines for dropping and adding courses appear in this semester schedule in the "Calendar" section. Drops and adds are processed on the same form.

Debts to the College

Refunds issued to students are reduced by any amount the student owed to the College for the current term. When a refund is issued, students should review their account to determine if any past obligations are still owed to the College. Students who have unpaid accounts, either for current semester charges or any other debts to Rose State College, and whose total balance is \$500 or more are not permitted to enroll in subsequent semesters. Students with account balances below \$500 are eligible to enroll.

Federal Title IV Return of Funds Policy

Federal law now specifies how a school must determine the amount of federal financial aid* that a student earns if he/she withdraws, drops out, is dismissed, or takes a leave of absence prior to completing more than 60% of a payment period. Students who do not receive a passing grade in any class must be treated as unofficially withdrawn and will be subject to the above policy. Federal law specifies that such a student must be assumed to have stopped attendance at the mid-point of the semester.

1. The amount of federal financial aid assistance that the student earns is determined on a pro-rata basis. Once the student has completed more than 60% of the payment period, all financial aid assistance is considered to be earned.
 - Percent earned = Number of calendar days completed up to the withdrawal date** divided by total calendar days in the payment period — excluding any scheduled breaks that are at least five days long.
 - Percent unearned = 100% minus percent earned
2. When a student receives federal financial aid in excess of earned aid, The school returns the lesser of:
 - Institutional charges (tuition and fees)*** multiplied by the unearned percentage, or
 - Title IV federal financial aid disbursed multiplied by the unearned percentage.The student returns:
 - Any remaining unearned aid from the funds that he/she received as financial aid disbursements.
 - Any loan funds are repaid in accordance with the terms of the promissory note (that is, scheduled payments to the holder of the loan over a period of time).
 - Any grant amount the student has to return is a grant overpayment, and arrangements must be made with the school or Department of Education to return the funds.
3. The student is billed for funds the College is required to repay. Federal law requires that the calculation assume that federal aid was used first to pay for education costs. Consequently, a student may owe a payment to the College for educational costs—even if the student received a

Rose State College Fall Schedule 2026

tuition waiver or other scholarship or assistance. The student's account with the Business Office will reflect any amount owed to the College. Student accounts not paid promptly will be charged a late fee.

4. Students who do not receive a passing grade in any class for a given semester must be treated as unofficially withdrawn and will be subject to the above policy.

*Funds must be returned in the following order:

- Unsubsidized Direct Stafford loans (other than PLUS loans).
- Subsidized Direct Stafford loans.
- Direct PLUS loans (parent or graduate).
- Federal Pell Grants for which a return of Title IV funds is required.
- Iraq and Afghanistan Service Grant, for which a return of Title IV is required.
- FSEOG for which a return of Title IV funds is required.
- TEACH Grants for which a return of Title IV funds is required.

**Withdrawal date is defined as the actual date the student begins the institution's withdrawal process, the student's last date of academically related activity, or the midpoint of the payment period for a student who leaves without notifying the institution.

***Book charges may not be included in institutional costs; however, a student remains financially responsible for any charges made by him/her in the College Bookstore.

Financial Assistance

FINANCIAL AID, Student Services Building, Room 200 — 405-733-7424

HOURS: Monday-Friday 8 a.m. - 5 p.m.

Federal School Code/Application Procedures

The Free Application for Federal Student Aid is the student's first step in the process of requesting aid. The application is available online (www.fafsa.gov). The application asks students to identify their school(s) which they wish to receive copies of their results. Fall 2026 applicants need to complete the 2026-2027 FAFSA.

The Rose State College school code is **009185**. Be sure to identify Rose State College as a choice; otherwise, we will not receive your financial aid information from the U.S. Department of Education. If the Rose State College school code has not been reported, your application will have to be corrected to add Rose State College as a school on your FAFSA. This will delay processing of your application. Once you have applied, the federal processor will send you a FAFSA Submission Summary. The results of your FAFSA will be transmitted to RSC, if you have listed RSC as a school choice.

Verification Procedures

Some students are selected by the U.S. Department of Education or the College for a process called verification. If a student is selected for verification, RSC is required to verify the information you have reported on the FAFSA. Such items as federal income tax records and verification of the number of family members would normally be required.

Not all students are selected for verification. If a student, however, is selected for this process, this step must be completed before assistance is awarded. If any of the information requires correction, the student will be informed.

The Award Process

Once your records have been received from the U.S. Department of Education, your application will be reviewed by financial aid staff for completeness. Normally, your application will then be processed for an award. When you receive your award letter, it will summarize the amounts and types of assistance for which you are eligible. An Award Information Sheet is available online for more information. Usually, the application and awarding process takes from 6-8 weeks. This time is necessary for both the federal processor and the College to review your application and certify your funds.

Ability to Benefit (ATB)

Beginning July 1, 2012, all financial aid recipients must have one of the following in order to be eligible for Federal Title IV student financial aid:

- High school diploma
- GED (General Education Development) certificate

Students who do not have a high school diploma or GED and prior to 7-1-12 were enrolled in an academic program that was eligible for Federal Title IV assistance may still qualify for federal aid. Contact the Financial Aid Office for more information.

For More Information

For information about student financial aid and more details about program requirements, contact or visit the Rose State College Financial Aid Office located in the Student Services Building, Room 200, or go online: <https://rose.edu/affordability/financial-aid/>

INTERIM SESSION SCHEDULE — AUGUST 3-15, 2026

LAST DAY TO ENROLL IS AUGUST 2, 2026

LAST DAY TO DROP IS THE FIRST DAY OF THE SESSION

LAST DAY TO WITHDRAW IS AUGUST 11, 2026

Oklahoma State Regents policy restrict students to no more than 3 credit hours in the Interim session.

CL#	DEPT	NO	COURSE TITLE	TIME	DAYS	ROOM	PROFESSOR
<u>Computer Information Technology</u>							
7036	CIT	1103	INTRO TO COMPUTERS	A R R		DL 0000	S W Johnson
NOTE This class is delivered substantially or entirely via the Internet. It is essential that you visit the Internet web courses page at http://www.rose.edu/internet-courses for current information and requirements regarding our Internet courses.							
<u>Education</u>							
8047	EDUC	1103	COLLEGE/LIFE STRAT	A R R		DL 0000	L Veazey-Daniel
NOTE This class is delivered substantially or entirely via the Internet. It is essential that you visit the Internet web courses page at http://www.rose.edu/internet-courses for current information and requirements regarding our Internet courses.							
<u>*English</u>							
8097	ENGL	0131	ENGL COMP STUDIO	A R R		DL 0000	L R Morrow **PREREQ**
NOTE This class is delivered substantially or entirely via the Internet. It is essential that you visit the Internet web courses page at https://rose.edu/faculty-staff/online-learning-support/internet-courses/ for current information and requirements regarding our Internet courses.							
8093	ENGL	0131	ENGL COMP STUDIO	A R R		DL 0000	L R Morrow **PREREQ**
NOTE This class is delivered substantially or entirely via the Internet. It is essential that you visit the Internet web courses page at https://rose.edu/faculty-staff/online-learning-support/internet-courses/ for current information and requirements regarding our Internet courses.							
8170	ENGL	0131	ENGL COMP STUDIO	9 00 12 00	M W	HU 0136	STAFF **PREREQ**
<u>Health Sciences Nursing Science</u>							
7884	HSNS	1111	PROF NURS SKILLS	A R R		HSC 156A	T Caddy **PREREQ**
NOTE This course is delivered as a hybrid class. Lectures and assignments will be online. Skills assessments will be in class. Access to a computer and the Internet is required.							
7885	HSNS	1111	PROF NURS SKILLS	A R R		HSC 156A	T Caddy **PREREQ**
NOTE This course is delivered as a hybrid class. Lectures and assignments will be online. Skills assessments will be in class. Access to a computer and the Internet is required.							
<u>Health, Physical Education, and Recreation</u>							
7880	HPER	1202	HEALTH & WELLNESS	A R R		DL 0000	E A Brown
NOTE This class is delivered substantially or entirely via the Internet. It is essential that you visit the Internet web courses page at http://www.rose.edu/internet-courses for current information and requirements regarding our Internet courses.							
<u>History</u>							
7386	HIST	1493	US HIST SINCE 1877	A R R		DL 0000	A L Bachhofer
NOTE This class is delivered substantially or entirely via the Internet. It is essential that you visit the Internet web courses page at http://www.rose.edu/internet-courses for current information and requirements regarding our Internet courses.							
<u>Humanities</u>							
8194	HUM	2113	HUM THROUGH MID AGES	A R R		DL 0000	L R Morrow **PREREQ**
NOTE This class is delivered substantially or entirely via the Internet. It is essential that you visit the Internet web courses page at https://rose.edu/faculty-staff/online-learning-support/internet-courses/ for current information and requirements regarding our Internet courses.							
7471	HUM	2343	CLASSICAL MYTHOLOGY	A R R		DL 0000	S M Mussatto **PREREQ**
NOTE This class is delivered substantially or entirely via the Internet. It is essential that you visit the Internet web courses page at https://rose.edu/faculty-staff/online-learning-support/internet-courses/ for current information and requirements regarding our Internet courses.							
<u>Leadership</u>							
7981	LEAD	1103	INTRO CULTURAL AWARE	A R R		DL 0000	STAFF
NOTE This class is delivered substantially or entirely via the Internet. It is essential that you visit the Internet web courses page at http://www.rose.edu/internet-courses for current information and requirements regarding our Internet courses.							
<u>Mass Communication</u>							
7809	MCOM	1213	PUBLIC SPEAKING	A R R		DL 0000	Delaney-Nelson
NOTE This class is delivered substantially or entirely via the Internet. It is essential that you visit the Internet web courses page at http://www.rose.edu/internet-courses for current information and requirements regarding our Internet courses.							
7944	MCOM	1213	PUBLIC SPEAKING	A R R		DL 0000	K L Chamlee
NOTE This class is delivered substantially or entirely via the Internet. It is essential that you visit the Internet web courses page at https://rose.edu/faculty-staff/online-learning-support/internet-courses/ for current information and requirements regarding our Internet courses.							
<u>Music</u>							
7427	MUS	1263	FUND OF MUSIC	9 00 2 00	M T W R	CC 0128	T Gregg-Boothby

*Placement in these courses may require ACT or ACCUPLACER Test Scores. For more information, please visit with an advisor.

**PREREQUISITE: Satisfying prerequisite is the student's responsibility. Complete prerequisite information is provided in the college catalog.

Rose State College Fall Schedule 2026

CL#	DEPT	NO	COURSE TITLE	TIME	DAYS	ROOM	PROFESSOR
-----	------	----	--------------	------	------	------	-----------

Political Science

7679	POLS	1113	AMERICAN FED GOVT	A R R		DL 0000	J E Campbell
------	------	------	-------------------	-------	--	---------	--------------

NOTE This class is delivered substantially or entirely via the Internet. It is essential that you visit the Internet web courses page at <http://www.rose.edu/internet-courses> for current information and requirements regarding our Internet courses.

Psychology

7310	PSYC	1113	INTRO PSYCHOLOGY	A R R		DL 0000	E A Boger
------	------	------	------------------	-------	--	---------	-----------

NOTE This class is delivered substantially or entirely via the Internet. It is essential that you visit the Internet web courses page at <http://www.rose.edu/internet-courses> for current information and requirements regarding our Internet courses.

Sociology

7330	SOC	1113	INTRO TO SOCIOLOGY	A R R		DL 0000	T K Hall
------	-----	------	--------------------	-------	--	---------	----------

NOTE This class is delivered substantially or entirely via the Internet. It is essential that you visit the Internet web courses page at <http://www.rose.edu/internet-courses> for current information and requirements regarding our Internet courses.

Theatre

7681	TH	1353	INTRO TO THEATRE	A R R		DL 0000	R J Nelson
------	----	------	------------------	-------	--	---------	------------

NOTE This class is delivered substantially or entirely via the Internet. It is essential that you visit the Internet web courses page at <http://www.rose.edu/internet-courses> for current information and requirements regarding our Internet courses.

*Placement in these courses may require ACT or ACCUPLACER Test Scores. For more information, please visit with an advisor.

**PREREQUISITE: Satisfying prerequisite is the student's responsibility. Complete prerequisite information is provided in the college catalog.

**FIRST 8-WEEK SESSION
FALL 2026 (Semester Code 1267)**

STUDENT SERVICES ENROLLMENT HOURS
8 a.m. - 5 p.m. Monday-Friday
DIVISION OFFICES 8 a.m. - 5 p.m. Monday-Friday

Beginning Enrollment for Returning Students	March 30
Beginning Enrollment for New Students	April 6
Late Enrollment for the First 8-Week Session	August 17-19

CALENDAR

Classes Begin	August 17
First Day of Late Enrollment Fee	August 17
Last Day to Enroll	August 19
**Last Day to drop at 100% Refund	August 21
Labor Day Holiday	September 7
Last Day to Change from Credit to Audit (This Session)	September 11
*Last Day to Withdraw from a Class (This Session)	September 25
Final Examinations	October 7-8
Last Day of Session	October 10

NOTE: Classes scheduled for Friday evenings and Saturday mornings will meet September 4-5 (before Labor Day).

*Students enrolled in courses of shorter duration, in this session, must withdraw before 75% of each course has been completed.

**Students enrolled in courses of shorter duration must withdraw on or before the first day of class to receive 100% refund.

LATE PAYMENT DEADLINES & PENALTIES — Student accounts will be charged late payment penalties as follows:

Last day to pay without penalty	September 19
Last day to pay with a \$20.00 penalty	October 24
Last day to pay with a \$40.00 penalty	December 13
\$60.00 penalty	after December 13

FINANCIAL AID: (Recommended Date)

Priority deadline for completed FAFSA	May 1
---------------------------------------	-------

WITHDRAWAL & DROP FEE POLICY

AS STATED IN THE COLLEGE CATALOG, STUDENTS ARE RESPONSIBLE FOR 100% OF THEIR TUITION/FEES FOR CLASSES THEY DO NOT DROP PRIOR TO THE SPECIFIED DEADLINE.

NOTE: All course sections at RSC are web-enhanced and require some level of access to a computer and the College's Learning Management System. Free access to computers is available to all enrolled students in the Learning Resources Center and in other Academic Division computer laboratories.

IMPORTANT DATES FOR THE SPRING 2027 SEMESTER

Enrollment Begins For Returning Students	October 26
Enrollment Begins For New Students	November 2
First Day of Classes	January 19, 2027
Spring Break	March 15-20, 2027
Commencement	May 7, 2027
Last Day of Semester	May 15, 2027

**Regular 16-WEEK SESSION
FALL 2026 (Semester Code 1267)**

STUDENT SERVICES ENROLLMENT HOURS
8 a.m. - 5 p.m. Monday-Friday
DIVISION OFFICES 8 a.m. - 5 p.m. Monday-Friday

Beginning Enrollment for Returning Students	March 30
Beginning Enrollment for New Students	April 6
Late Enrollment for the 16-Week Session	August 17-21

CALENDAR

Classes Begin	August 17
First Day of Late Enrollment Fee	August 17
Last Day to Enroll	August 21
**Last Day to drop at 100% Refund	August 28
Labor Day Holiday	September 7
Last Day to Change from Credit to Audit (This Session)	October 9
*Last Day to Withdraw from a Class (This Session)	November 6
Thanksgiving Holiday	November 23-28
Final Examinations	December 7-12
Last Day of Semester	December 12

NOTE: Classes scheduled for Friday evenings and Saturday mornings will meet September 4-5 (before Labor Day) and November 20-21 (before Thanksgiving) but NOT on November 27-28 (after Thanksgiving).

*Students enrolled in courses of shorter duration, in this session, must withdraw before 75% of each course has been completed.

**Students enrolled in courses of shorter duration must withdraw on or before the first day of class to receive 100% refund.

LATE PAYMENT DEADLINES & PENALTIES — Student accounts will be charged late payment penalties as follows:

Last day to pay without penalty	September 19
Last day to pay with a \$20.00 penalty	October 24
Last day to pay with a \$40.00 penalty	December 13
\$60.00 penalty	after December 13

FINANCIAL AID: (Recommended Date)

Priority deadline for completed FAFSA	May 1
---------------------------------------	-------

WITHDRAWAL & DROP FEE POLICY

AS STATED IN THE COLLEGE CATALOG, STUDENTS ARE RESPONSIBLE FOR 100% OF THEIR TUITION/FEEES FOR CLASSES THEY DO NOT DROP PRIOR TO THE SPECIFIED DEADLINE.

NOTE: All course sections at RSC are web-enhanced and require some level of access to a computer and the College's Learning Management System. Free access to computers is available to all enrolled students in the Learning Resources Center and in other Academic Division computer laboratories.

IMPORTANT DATES FOR THE SPRING 2027 SEMESTER

Enrollment Begins For Returning Students	October 26
Enrollment Begins For New Students	November 2
First Day of Classes	January 19, 2027
Spring Break	March 15-20, 2027
Commencement	May 7, 2027
Last Day of Semester	May 15, 2027

**SECOND 8-WEEK SESSION
FALL 2026 (Semester Code 1267)**

STUDENT SERVICES ENROLLMENT HOURS
8 a.m. - 5 p.m. Monday-Friday
DIVISION OFFICES 8 a.m. - 5 p.m. Monday-Friday

Beginning Enrollment for Returning Students	March 30
Beginning Enrollment for New Students	April 6
Late Enrollment for the Second 8-Week Session	October 12-14

CALENDAR

Classes Begin	October 12
First Day of Late Enrollment Fee	October 12
Last Day to Enroll	October 14
**Last Day to drop at 100% Refund	October 16
Last Day to Change from Credit to Audit (This Session)	November 6
*Last Day to Withdraw from a Class (This Session)	November 20
Thanksgiving Holiday	November 23-28
Final Examinations	December 9-10
Last Day of Session	December 12

NOTE: Classes scheduled for Friday evenings and Saturday mornings will meet November 20-21 (before Thanksgiving) but NOT on November 27-28 (after Thanksgiving).

*Students enrolled in courses of shorter duration, in this session, must withdraw before 75% of each course has been completed.

**Students enrolled in courses of shorter duration must withdraw on or before the first day of class to receive 100% refund.

LATE PAYMENT DEADLINES & PENALTIES — Student accounts will be charged late payment penalties as follows:

Last day to pay without penalty	September 19
Last day to pay with a \$20.00 penalty	October 24
Last day to pay with a \$40.00 penalty	December 13
\$60.00 penalty	after December 13

FINANCIAL AID: (Recommended Date)

Priority deadline for completed FAFSA	May 1
---------------------------------------	-------

WITHDRAWAL & DROP FEE POLICY

AS STATED IN THE COLLEGE CATALOG, STUDENTS ARE RESPONSIBLE FOR 100% OF THEIR TUITION/FEES FOR CLASSES THEY DO NOT DROP PRIOR TO THE SPECIFIED DEADLINE.

NOTE: All course sections at RSC are web-enhanced and require some level of access to a computer and the College's Learning Management System. Free access to computers is available to all enrolled students in the Learning Resources Center and in other Academic Division computer laboratories.

IMPORTANT DATES FOR THE SPRING 2027 SEMESTER

Enrollment Begins For Returning Students	October 26
Enrollment Begins For New Students	November 2
First Day of Classes	January 19, 2027
Spring Break	March 15-20, 2027
Commencement	May 7, 2027
Last Day of Semester	May 15, 2027

FINAL EXAM SCHEDULE

First 8-Week Session — October 7-8, 2026

REGULAR CLASS PERIOD BEGINS	DAYS	FINAL EXAM DAY	FINAL EXAM TIME
8 A.M.	MTWR	WEDNESDAY, October 7	8-9:50 A.M.
11 A.M.	MTWR		11 A.M.-12:50 P.M.
4:15 P.M.	MW		4:15-6:05 P.M.
5:40 P.M.	MW		5:40-7:30 P.M.
7:05 P.M.	MW		7:05-8:55 P.M.
9:30 A.M.	MTWR	THURSDAY, October 8	9-10:50 A.M.
12:30 P.M.	MTWR		12:30-2:20 P.M.
4:15 P.M.	TR		4:15-6:05 P.M.
5:40 P.M.	TR		5:40-7:30 P.M.
7:05 P.M.	TR		7:05-8:55 P.M.
ALL FRIDAY EVENING CLASSES		LAST REGULAR CLASS MEETING	
ALL SATURDAY CLASSES		LAST REGULAR CLASS MEETING	

Second 8-Week Session — December 9-10, 2026

REGULAR CLASS PERIOD BEGINS	DAYS	FINAL EXAM DAY	FINAL EXAM TIME
8 A.M.	MTWR	WEDNESDAY, December 9	8-9:50 A.M.
11 A.M.	MTWR		11 A.M.-12:50 P.M.
4:15 P.M.	MW		4:15-6:05 P.M.
5:40 P.M.	MW		5:40-7:30 P.M.
7:05 P.M.	MW		7:05-8:55 P.M.
9:30 A.M.	MTWR	THURSDAY, December 10	9-10:50 A.M.
12:30 P.M.	MTWR		12:30-2:20 P.M.
4:15 P.M.	TR		4:15-6:05 P.M.
5:40 P.M.	TR		5:40-7:30 P.M.
7:05 P.M.	TR		7:05-8:55 P.M.
ALL FRIDAY EVENING CLASSES		LAST REGULAR CLASS MEETING	
ALL SATURDAY CLASSES		LAST REGULAR CLASS MEETING	

NOTE:

- Examinations for classes which meet one period per week, 1-credit hour courses, and laboratories should be given during the final exam week.
- Classes that begin at irregular times should schedule the examinations during the period which most closely corresponds with the regular time or coordinate with the division dean.
- Final examination days are included in the required number of instructional days for the semester. Any deviation from this schedule requires the division dean's approval.
- If the College officially closes during the final examination period, the make-up final exams will be scheduled as follows:
 - For the exams canceled on the FIRST day the College is closed, the make-up exams will be given on the Friday of final exam week, during the times originally scheduled.
 - For the exams canceled on the SECOND day the College is closed, the make-up exams will be given on the Monday following final exam week, during the times originally scheduled.
- Final grades for First 8-Week must be entered in OASIS on the grade roster no later than NOON, Tuesday, October 13, 2026. Final grades for Second 8-Week must be entered in OASIS on the grade roster no later than NOON, Tuesday, December 15, 2026.
- Classes scheduled for Friday evenings and Saturday mornings will meet on November 20-21 (before Thanksgiving), but NOT on November 27-28 (after Thanksgiving).

FINAL EXAM SCHEDULE

16-Week Session — December 7-12, 2026

REGULAR CLASS PERIOD BEGINS	DAYS	FINAL EXAM DAY	FINAL EXAM TIME
8 A.M.	MW	MONDAY, December 7	8-9:50 A.M.
11 A.M.	MW		11 A.M.-12:50 P.M.
2 P.M.	MW		2-3:50 P.M.
4:15 P.M.	MW		4:15-6:05 P.M.
7:05 P.M.	MW		7:05-8:55 P.M.
8 A.M.	TR	TUESDAY, December 8	8-9:50 A.M.
11 A.M.	TR		11 A.M.-12:50 P.M.
2 P.M.	TR		2-3:50 P.M.
4:15 P.M.	TR		4:15-6:05 P.M.
7:05 P.M.	TR		7:05-8:55 P.M.
9:30 A.M.	MW	WEDNESDAY, December 9	9:30-11:20 A.M.
12:30 P.M.	MW		12-1:50 P.M.
5:40 P.M.	MW		5:40-7:30 P.M.
8:30 P.M.	MW		8:30-10:20 P.M.
9:30 A.M.	TR	THURSDAY, December 10	9:30-11:20 A.M.
12:30 P.M.	TR		12-1:50 P.M.
5:40 P.M.	TR		5:40-7:30 P.M.
8:30 P.M.	TR		8:30-10:20 P.M.
ALL FRIDAY EVENING CLASSES		LAST REGULAR CLASS MEETING	
ALL SATURDAY CLASSES		LAST REGULAR CLASS MEETING	

NOTE:

- Examinations for classes which meet one period per week, 1-credit hour courses, and laboratories should be given during the final exam week.
- Classes that begin at irregular times should schedule the examinations during the period which most closely corresponds with the regular time or coordinate with the division dean.
- Final examination days are included in the required number of instructional days for the semester. Any deviation from this schedule requires the division dean's approval.
- If the College officially closes during the final examination period, the make-up final exams will be scheduled as follows:
 - For the exams canceled on the FIRST day the College is closed, the make-up exams will be given on the Friday of final exam week during the times originally scheduled.
 - For the exams canceled on the SECOND day the College is closed, the make-up exams will be given on the Monday following final exam week during the times originally scheduled.
- Final grades must be entered in OASIS on the grade roster no later than NOON, Tuesday, December 15, 2026.
- Classes scheduled for Friday evenings and Saturday mornings will meet September 4-5 (before Labor Day) and November 20-21 (before Thanksgiving), but NOT on November 27-28 (after Thanksgiving).

SCHEDULE OF CLASSES

CL#	DEPT	NO	COURSE TITLE	TIME	DAYS	ROOM	PROFESSOR
-----	------	----	--------------	------	------	------	-----------

Accounting FIRST 8 WEEKS

DAY							
7376	ACCT	1123	COLLEGE ACCT PROC	A R R		DL 0000	J B Benefield
NOTE This class is delivered substantially or entirely via the Internet. It is essential that you visit the Internet web courses page at http://www.rose.edu/internet-courses for current information and requirements regarding our Internet courses.							
7003	ACCT	1123	COLLEGE ACCT PROC	11 00 12 15	T R	ZOOM0000	N A Gay
NOTE Flex Classes may utilize videos and web conferencing tools to deliver course content, including live lectures, pre-recorded content, and other media. Students who don't wish to attend live video instructional class sessions will complete their coursework online. Live attendance is encouraged but not required.							
7397	ACCT	2103	FINANCIAL ACCT'G	A R R		DL 0000	N A Gay **PREREQ**
NOTE This class is delivered substantially or entirely via the Internet. It is essential that you visit the Internet web courses page at http://www.rose.edu/internet-courses for current information and requirements regarding our Internet courses.							

16 WEEKS

DAY							
7001	ACCT	1123	COLLEGE ACCT PROC	A R R		DL 0000	J B Benefield
NOTE This class is delivered substantially or entirely via the Internet. It is essential that you visit the Internet web courses page at http://www.rose.edu/internet-courses for current information and requirements regarding our Internet courses.							
7002	ACCT	1123	COLLEGE ACCT PROC	8 00 9 15	T R	BS 0221	P Sagage
NOTE SYNCHRONOUS FLEX CLASS: Synchronous Flex classes are those where students can attend the class as an 'on campus' class, or complete the course requirements remotely attending live classes via synchronous video conferencing and digitally submitting coursework as assigned.							
7004	ACCT	1123	COLLEGE ACCT PROC	9 30 10 45	T R	BS 0221	P Sagage
NOTE SYNCHRONOUS FLEX CLASS: Synchronous Flex classes are those where students can attend the class as an 'on campus' class, or complete the course requirements remotely attending live classes via synchronous video conferencing and digitally submitting coursework as assigned.							
7422	ACCT	1123	COLLEGE ACCT PROC	12 30 1 45	M W	BS 0221	J B Benefield
NOTE SYNCHRONOUS FLEX CLASS: Synchronous Flex classes are those where students can attend the class as an 'on campus' class, or complete the course requirements remotely attending live classes via synchronous video conferencing and digitally submitting coursework as assigned.							
7383	ACCT	2103	FINANCIAL ACCT'G	A R R		DL 0000	S K Craig **PREREQ**
NOTE This class is delivered substantially or entirely via the Internet. It is essential that you visit the Internet web courses page at http://www.rose.edu/internet-courses for current information and requirements regarding our Internet courses.							
7006	ACCT	2103	FINANCIAL ACCT'G	9 30 10 45	M W	BS 0221	J B Benefield **PREREQ**
NOTE Flex Classes may utilize videos and web conferencing tools to deliver course content, including live lectures, pre-recorded content, and other media. Students who don't wish to attend live video instructional class sessions will complete their coursework online. Live attendance is encouraged but not required.							
7382	ACCT	2203	MANAGERIAL ACCT'G	A R R		DL 0000	J B Benefield **PREREQ**
NOTE This class is delivered substantially or entirely via the Internet. It is essential that you visit the Internet web courses page at http://www.rose.edu/internet-courses for current information and requirements regarding our Internet courses.							
7008	ACCT	2203	MANAGERIAL ACCT'G	9 30 10 45	T R	BS 0205	J B Benefield **PREREQ**
NOTE Flex classes are those where students can attend the class as a traditional class or complete the course requirements remotely. Flex Classes may utilize videos and web conferencing tools to deliver course content, including live lectures, pre-recorded content, and other media. Students who don't wish to attend in-person class sessions will complete their coursework online. In-person attendance is encouraged but not required.							
7009	ACCT	2313	INTER ACCT I	A R R		DL 0000	S K Craig **PREREQ**
NOTE This class is delivered substantially or entirely via the Internet. It is essential that you visit the Internet web courses page at https://rose.edu/faculty-staff/online-learning-support/internet-courses/ for current information and requirements regarding our Internet courses.							
7466	ACCT	2503	PAYROLL ACCT	A R R		DL 0000	T A Lackmeyer **PREREQ**
NOTE This class is delivered substantially or entirely via the Internet. It is essential that you visit the Internet web courses page at https://rose.edu/faculty-staff/online-learning-support/internet-courses/ for current information and requirements regarding our Internet courses.							
7465	ACCT	2803	EXCEL@ACCOUNTING	A R R		DL 0000	T A Lackmeyer **PREREQ**
NOTE This class is delivered substantially or entirely via the Internet. It is essential that you visit the Internet web courses page at http://www.rose.edu/internet-courses for current information and requirements regarding our Internet courses.							

EVENING

7421	ACCT	1123	COLLEGE ACCT PROC	5 40 6 55 PM	M	BS 0221	S K Craig
NOTE SYNCHRONOUS FLEX CLASS: Synchronous Flex classes are those where students can attend the class as an 'on campus' class, or complete the course requirements remotely attending live classes via synchronous video conferencing and digitally submitting coursework as assigned.							
7866	ACCT	2103	FINANCIAL ACCT'G	5 40 6 55 PM	W	BS 0221	S K Craig **PREREQ**
NOTE Flex classes are those where students can attend the class as a traditional class or complete the course requirements remotely. Flex Classes may utilize videos and web conferencing tools to deliver course content, including live lectures, pre-recorded content, and other media. Students who don't wish to attend in-person class sessions will complete their coursework online. In-person attendance is encouraged but not required.							
7452	ACCT	2403	PERS INCOME TAX	7 05 8 20 PM	W	ZOOM0000	P Sagage
NOTE Synchronous Interactive Video means students will attend the class remotely via live video conferencing and not in a physical classroom space. Course requirements are met via synchronous video conferencing and digitally submitting coursework as assigned.							

SECOND 8 WEEKS

DAY							
7494	ACCT	1123	COLLEGE ACCT PROC	A R R		DL 0000	T A Lackmeyer
NOTE This class is delivered substantially or entirely via the Internet. It is essential that you visit the Internet web courses page at http://www.rose.edu/internet-courses for current information and requirements regarding our Internet courses.							
7005	ACCT	2103	FINANCIAL ACCT'G	A R R		DL 0000	J B Benefield **PREREQ**
NOTE This class is delivered substantially or entirely via the Internet. It is essential that you visit the Internet web courses page at http://www.rose.edu/internet-courses for current information and requirements regarding our Internet courses.							
7712	ACCT	2103	FINANCIAL ACCT'G	11 00 12 15	T R	ZOOM0000	N A Gay **PREREQ**
NOTE Flex Classes may utilize videos and web conferencing tools to deliver course content, including live lectures, pre-recorded content, and other media. Students who don't wish to attend live video instructional class sessions will complete their coursework online. Live attendance is encouraged but not required.							

***Placement in these courses may require ACT or ACCUPLACER Test Scores. For more information, please visit with an advisor.**

****PREREQUISITE: Satisfying prerequisite is the student's responsibility. Complete prerequisite information is provided in the college catalog.**

Rose State College Fall Schedule 2026

CL#	DEPT	NO	COURSE TITLE	TIME	DAYS	ROOM	PROFESSOR
7007	ACCT	2203	MANAGERIAL ACCT'G	A R R		DL 0000	N A Gay

NOTE This class is delivered substantially or entirely via the Internet. It is essential that you visit the Internet web courses page at <http://www.rose.edu/internet-courses> for current information and requirements regarding our Internet courses.

Art FIRST 8 WEEKS

DAY	DEPT	NO	COURSE TITLE	TIME	DAYS	ROOM	PROFESSOR
7795	ART	1103	ART APPRECIATION	A R R		DL 0000	S A Tracy

NOTE This class is delivered substantially or entirely via the Internet. It is essential that you visit the Internet web courses page at <https://rose.edu/faculty-staff/online-learning-support/internet-courses/> for current information and requirements regarding our Internet courses.

16 WEEKS

DAY	DEPT	NO	COURSE TITLE	TIME	DAYS	ROOM	PROFESSOR
7010	ART	1103	ART APPRECIATION	A R R		DL 0000	S C Thomas
NOTE This class is delivered substantially or entirely via the Internet. It is essential that you visit the Internet web courses page at https://rose.edu/faculty-staff/online-learning-support/internet-courses/ for current information and requirements regarding our Internet courses.							
7011	ART	1103	ART APPRECIATION	9 30 10 45	T R	HU 0210	S C Thomas
7391	ART	1113	PHOTOGRAPHY I	1 15 3 15	T R	CC 0131	S A Tracy
7793	ART	1213	DRAWING I	A R R		DL 0000	S A Tracy
NOTE This class is delivered substantially or entirely via the Internet. It is essential that you visit the Internet web courses page at http://www.rose.edu/internet-courses for current information and requirements regarding our Internet courses.							
7012	ART	1213	DRAWING I	8 50 10 50	M W	CC 0108	S A Tracy
7013	ART	1313	FUNDAMENTALS ART	11 00 1 00	M W	CC 0108	S A Tracy
7567	ART	1323	COLOR I	1 15 3 15	M W	CC 0108	S A Tracy
7852	ART	2093	MURAL	A R R		CC 0108	S C Thomas
NOTE Mural Painting includes a service learning element that requires field trips off campus. In addition, murals are composed on Fridays. Professor permission required.							
8207	ART	2093	REBEL ARTISTRY	A R R			R N Woods
7516	ART	2413	ART TECH & CULTURE	11 00 12 15	T R	CC 0129	S A Tracy
NOTE This is a hybrid class. It will meet every Tuesday and Thursday on campus and partially online via the Internet. It is essential that you visit the Internet web courses page at: http://www.rose.edu/internet-courses for current information and requirements regarding our Internet courses.							
7658	ART	2513	PAINTING I	12 30 2 30	M W	CC 0106	S C Thomas
7684	ART	2523	PAINTING II	12 30 2 30	M W	CC 0106	S C Thomas
7533	ART	2713	IND STUDIES IN ART	A R R		CC 0120	S A Tracy
7883	ART	2813	SURVEY ART HIST I	11 00 12 15	T R	HU 0208	S C Thomas
7257	ART	2823	SVY OF ART HIST II	A R R		DL 0000	S C Thomas
NOTE This class is delivered substantially or entirely via the Internet. It is essential that you visit the Internet web courses page at https://rose.edu/faculty-staff/online-learning-support/internet-courses/ for current information and requirements regarding our Internet courses.							
7806	ART	2893	CERAMICS I	11 00 1 00	T R	CC 0109	C J Austin
7263	ART	2902	ART CAPSTONE	A R R		CC 0121	S C Thomas
NOTE Student must attend a required orientation on August 26, at 1:00 pm in CC 106.							
7977	ART	2912	PHOTO CAPSTONE	A R R		CC 0120	S A Tracy

SECOND 8 WEEKS

DAY	DEPT	NO	COURSE TITLE	TIME	DAYS	ROOM	PROFESSOR
8120	ART	1103	ART APPRECIATION	A R R		DL 0000	S A Tracy

NOTE This class is delivered substantially or entirely via the Internet. It is essential that you visit the Internet web courses page at <https://rose.edu/faculty-staff/online-learning-support/internet-courses/> for current information and requirements regarding our Internet courses.

Artificial Intelligence Machine Learning 16 WEEKS

EVENING	DEPT	NO	COURSE TITLE	TIME	DAYS	ROOM	PROFESSOR
8055	AIML	1013	MACH LEARN FOUNDATION	4 15 5 30 PM	T R		J R Dittenber

NOTE Flex classes are those where students can attend the class as a traditional class or complete the course requirements remotely. Flex Classes may utilize videos and web conferencing tools to deliver course content, including live lectures, pre-recorded content, and other media. Students who don't wish to attend in-person class sessions will complete their coursework online. In-person attendance is encouraged but not required.

SECOND 8 WEEKS

DAY	DEPT	NO	COURSE TITLE	TIME	DAYS	ROOM	PROFESSOR
7955	AIML	1003	AI THINKING	10 00 11 50	T		M J Hanegan

NOTE Flex classes are those where students can attend the class as a traditional class or complete the course requirements remotely. Flex Classes may utilize videos and web conferencing tools to deliver course content, including live lectures, pre-recorded content, and other media. Students who don't wish to attend in-person class sessions will complete their coursework online. In-person attendance is encouraged but not required.

Aviation FIRST 8 WEEKS

EVENING	DEPT	NO	COURSE TITLE	TIME	DAYS	ROOM	PROFESSOR
7920	AVI	1313	UAS OPERATIONS	4 15 5 55 PM	M W	BOE 01	C D Forman

NOTE This class is only for Boeing students. Max enrollment is 20.

16 WEEKS

DAY	DEPT	NO	COURSE TITLE	TIME	DAYS	ROOM	PROFESSOR
7813	AVI	1014	PRIV PILT GND SCH	2 00 3 50	T R	ET 0111	C K Murphy
7815	AVI	2123	AVIATION HISTORY	11 00 12 15	T R	HU 0136	M G Brockmeier

NOTE Flex classes are those where students can attend the class as a traditional class or complete the course requirements remotely. Flex Classes may utilize videos and web conferencing tools to deliver course content, including live lectures, pre-recorded content, and other media. Students who don't wish to attend in-person class sessions will complete their coursework online. In-person attendance is encouraged but not required.

*Placement in these courses may require ACT or ACCUPLACER Test Scores. For more information, please visit with an advisor.

**PREREQUISITE: Satisfying prerequisite is the student's responsibility. Complete prerequisite information is provided in the college catalog.

Rose State College Fall Schedule 2026

CL#	DEPT	NO	COURSE TITLE	TIME	DAYS	ROOM	PROFESSOR
EVENING							
7812	AVI	1014	PRIV PILT GND SCH	4 15 5 55 PM	M W	BOE 01	C J Deines
NOTE This class is for Boeing only. Max enrollment is 20.							
7804	AVI	1313	UAS OPERATIONS	4 15 5 30 PM	M W	ET 0116	J W Stacy

Biology
FIRST 8 WEEKS

DAY							
7344	BIOL	1114	INTRO BIOLOGY	A R R		DL 0000	C A Rubel
NOTE Students must enroll in Lab C. This class is delivered substantially or entirely via the Internet. It is essential that you visit the Internet web courses page at http://www.rose.edu/internet-courses/ for current information and requirements regarding our Internet courses.							
7423	BIOL	1114	BIOL 1114 LAB C	A R R		DL 0000	C A Rubel
NOTE This class is delivered substantially or entirely via the Internet. It is essential that you visit the Internet web courses page at http://www.rose.edu/internet-courses/ for current information and requirements regarding our Internet courses.							

16 WEEKS

DAY							
7755	BIOL	1114	INTRO BIOLOGY	A R R		DL 0000	C A Rubel
NOTE This class is delivered substantially or entirely via the Internet. It is essential that you visit the Internet web courses page at https://rose.edu/faculty-staff/online-learning-support/internet-courses/ for current information and requirements regarding our Internet courses.							
7756	BIOL	1114	BIOL 1114 LAB	A R R		DL 0000	C A Rubel
NOTE This class is delivered substantially or entirely via the Internet. It is essential that you visit the Internet web courses page at https://rose.edu/faculty-staff/online-learning-support/internet-courses/ for current information and requirements regarding our Internet courses.							
7762	BIOL	1114	INTRO BIOLOGY	9 30 10 45	T R	SM 0207	J D Ferguson
7763	BIOL	1114	BIOL 1114 LAB	10 50 12 30	R	SM 0203	J D Ferguson
7339	BIOL	1114	INTRO BIOLOGY	11 00 12 15	M W	SM 0207	J D Ferguson
7424	BIOL	1114	BIOL 1114 LAB G	12 20 2 00	W	SM 0203	J D Ferguson
7415	BIOL	1114	INTRO BIOLOGY	12 30 1 45	M W	SM 0207	S A Al Shorepy
7416	BIOL	1114	BIOL 1114 LAB A	1 50 3 30	M	SM 0203	S A Al Shorepy
7524	BIOL	1124	GENERAL BIOLOGY I	9 30 10 45	M W	SM 0205	C A Rubel
7351	BIOL	1124	GENERAL BIOLOGY I	9 30 10 45	T R	SM 0205	T E Cocke
7614	BIOL	1124	GENERAL BIOLOGY I	9 30 10 45	F	SM 0204	T E Cocke
NOTE This class is a hybrid class. In-person time is scheduled but seat-time is reduced. Students are required to fulfill a portion of the course requirements online. Internet access and appropriate technological skills are a requirement of this course. Students must enroll in the Friday lab section.							
7615	BIOL	1124	BIOL 1124 LAB G	10 50 12 30	F	SM 0204	T E Cocke
NOTE Labs are conducted in-person every Friday.							
7352	BIOL	1124	BIOL 1124 LAB E	10 50 12 30	T	SM 0204	T E Cocke
7525	BIOL	1124	BIOL 1124 LAB	10 50 12 30	M	SM 0204	C A Rubel
7345	BIOL	1124	GENERAL BIOLOGY I	12 30 1 45	T R	SM 0200	S A Al Shorepy
7347	BIOL	1124	GENERAL BIOLOGY I	12 30 1 45	M W	SM 0205	L M Smith
7348	BIOL	1124	BIOL 1124 LAB B	1 50 3 30	W	SM 0204	L M Smith
7346	BIOL	1124	BIOL 1124 LAB A	2 00 3 40	R	SM 0204	S A Al Shorepy
7874	BIOL	1215	GENERAL BOTANY	11 00 12 40	M W	SM 0200	A G Hurst
7875	BIOL	1215	BIOL 1215 LAB A	12 50 3 20	M	SM 0204	A G Hurst
7654	BIOL	1315	GENERAL ZOOLOGY	A R R		DL 0000	J L McCallum
NOTE This class is a hybrid class. In-person time is scheduled but seat-time is reduced. Students are required to fulfill a portion of the course requirements online. Internet access and appropriate technological skills are a requirement of this course. Student must enroll in Lab C.							
7353	BIOL	1315	GENERAL ZOOLOGY	12 30 2 10	T R	SM 0205	C A Rubel
NOTE Students must enroll in Lab A.							
7354	BIOL	1315	BIOL 1315 LAB A	2 15 4 45	T	SM 0204	C A Rubel
7655	BIOL	1315	BIOL 1315 LAB C	4 00 6 30	M	SM 0204	J L McCallum
7355	BIOL	2035	PRIN OF MICROBIO	8 00 9 15	M W	SM 0103	A G Hurst
7357	BIOL	2035	BIOL 2035 LAB A	9 20 11 00	M W	SM 0103	A G Hurst
7356	BIOL	2035	PRIN OF MICROBIO	9 30 10 45	T R	SM 0103	A G Hurst
7358	BIOL	2035	BIOL 2035 LAB B	10 50 12 30	T R	SM 0103	A G Hurst
7526	BIOL	2103	CELL BIOLOGY	A R R		DL 0000	L W May
NOTE This class is delivered substantially or entirely via the Internet. It is essential that you visit the Internet web courses page at https://rose.edu/faculty-staff/online-learning-support/internet-courses/ for current information and requirements regarding our Internet courses.							
8144	BIOL	2114	HUMAN ANATOMY	8 00 9 15	M W	SM 0207	J L McCallum
NOTE The lecture portion of this class is designated as flex. Students may attend lecture in-person, via live zoom, or by watching recorded videos. Lab is in-person and attendance is required. Student must enroll in Lab A or B.							
8153	BIOL	2114	HUMAN ANATOMY	8 00 9 15	T R	SM 0110	L M Smith
NOTE Students enroll in either Lab G or H							
8165	BIOL	2114	HUMAN ANATOMY	9 00 10 15	F	SM 0207	H J Bonderud
NOTE This class is a hybrid class. In-person time is scheduled but seat-time is reduced. Students are required to fulfill a portion of the course requirements online. Internet access and appropriate technological skills are a requirement of this course. Students must enroll in the Friday Lab section.							
8154	BIOL	2114	BIOL 2114 LAB G	9 20 11 50	T	SM 0203	L M Smith
8145	BIOL	2114	BIOL 2114 LAB A	9 20 11 50	M	SM 0203	J L McCallum
8146	BIOL	2114	BIOL 2114 LAB B	9 20 11 50	W	SM 0203	J L McCallum
8155	BIOL	2114	BIOL 2114 LAB H	9 20 11 50	R	SM 0204	L M Smith
8166	BIOL	2114	HUMAN ANATOMY	10 20 12 50	F	SM 0203	H J Bonderud
8156	BIOL	2114	HUMAN ANATOMY	11 00 12 15	T R	SM 0207	H J Bonderud
NOTE Students enroll in either Lab I or J							
8157	BIOL	2114	BIOL 2114 LAB I	12 30 3 00	T	SM 0203	H J Bonderud
8158	BIOL	2114	BIOL 2114 LAB J	12 30 3 00	R	SM 0203	H J Bonderud
8159	BIOL	2114	HUMAN ANATOMY	2 00 3 15	T R	SM 0207	L M Smith
NOTE Students enroll in either Lab K or L							

*Placement in these courses may require ACT or ACCUPLACER Test Scores. For more information, please visit with an advisor.

**PREREQUISITE: Satisfying prerequisite is the student's responsibility. Complete prerequisite information is provided in the college catalog.

Rose State College Fall Schedule 2026

CL#	DEPT	NO	COURSE TITLE	TIME	DAYS	ROOM	PROFESSOR	
8147	BIOL	2114	HUMAN ANATOMY	3 00 3 45	M W	SM 0207	T E Cocke	**PREREQ**
NOTE This class is a hybrid class. In-person time is scheduled but seat-time is reduced. Students are required to fulfill a portion of the course requirements online. Internet access and appropriate technological skills are a requirement of this course. Students must enroll in Labs C or D.								
8160	BIOL	2114	BIOL 2114 LAB K	3 20 5 50	T	SM 0203	L M Smith	**PREREQ**
8161	BIOL	2114	BIOL 2114 LAB L	3 20 5 50	R	SM 0203	L M Smith	**PREREQ**
8149	BIOL	2114	BIOL 2114 LAB D	3 50 6 20	W	SM 0203	T E Cocke	**PREREQ**
8148	BIOL	2114	BIOL 2114 LAB C	3 50 6 20	M	SM 0203	T E Cocke	**PREREQ**
7366	BIOL	2424	HUMAN PHYSIOLOGY	8 00 9 15	M W	SM 0110	L W May	**PREREQ**
NOTE Students must enroll in either lab G or H.								
7483	BIOL	2424	HUMAN PHYSIOLOGY	8 00 9 15	T R	SM 0207	J L McCallum	**PREREQ**
NOTE The lecture portion of this class is designated as flex. Students may attend lecture in-person, via live zoom, or by watching recorded videos. Lab is in-person and attendance is required. Student must enroll in Lab C or D.								
7367	BIOL	2424	BIOL 2424 LAB G	9 25 11 55	M	SM 0104	L W May	**PREREQ**
7368	BIOL	2424	BIOL 2424 LAB H	9 25 11 55	W	SM 0104	L W May	**PREREQ**
7764	BIOL	2424	BIOL 2424 LAB D	9 30 12 00	R	SM 0104	J L McCallum	**PREREQ**
7484	BIOL	2424	BIOL 2424 LAB C	9 30 12 00	T	SM 0104	J L McCallum	**PREREQ**
7361	BIOL	2424	HUMAN PHYSIOLOGY	11 00 12 15	T	SM 0110	L W May	**PREREQ**
NOTE This class is a hybrid class. In-person time is scheduled but seat-time is reduced. Students are required to fulfill a portion of the course requirements online. Internet access and appropriate technological skills are a requirement of this course. Student must enroll in Lab A or B.								
7362	BIOL	2424	BIOL 2424 LAB B	12 25 2 55	T	SM 0104	L W May	**PREREQ**
7363	BIOL	2424	BIOL 2424 LAB A	12 25 2 55	R	SM 0104	L W May	**PREREQ**
7661	BIOL	2424	HUMAN PHYSIOLOGY	12 30 1 45	M W	SM 0110	H J Bonderud	**PREREQ**
NOTE Student must enroll in Lab I or J								
7662	BIOL	2424	BIOL 2424 LAB I	2 00 4 30	M	SM 0104	H J Bonderud	**PREREQ**
7663	BIOL	2424	BIOL 2424 LAB J	2 00 4 30	W	SM 0104	H J Bonderud	**PREREQ**

EVENING

7349	BIOL	1124	GENERAL BIOLOGY I	5 20 6 35 PM	M	SM 0205	S A I Shorepy	
7350	BIOL	1124	BIOL 1124 LAB C	5 20 7 00 PM	W	SM 0204	S A I Shorepy	
7359	BIOL	2035	PRIN OF MICROBIO	5 30 6 00 PM	M W	SM 0103	R C Schrock	**PREREQ**
NOTE This course is delivered as a hybrid class. Students will attend class for a reduced time period. The remainder of the content will be delivered online. All labs will be in-person. Access to a computer and the Internet is required.								
7360	BIOL	2035	BIOL 2035 LAB C	6 05 7 45 PM	M W	SM 0103	R C Schrock	**PREREQ**
8150	BIOL	2114	HUMAN ANATOMY	5 40 6 25 PM	M W	SM 0207	STAFF	**PREREQ**
NOTE This class is a hybrid class. In-person time is scheduled but seat-time is reduced. Students are required to fulfill a portion of the course requirements online. Internet access and appropriate technological skills are a requirement of this course. Students must enroll in Labs E or F.								
8162	BIOL	2114	HUMAN ANATOMY	5 40 6 25 PM	T R	SM 0207	STAFF	**PREREQ**
NOTE This class is a hybrid class. In-person time is scheduled but seat-time is reduced. Students are required to fulfill a portion of the course requirements online. Internet access and appropriate technological skills are a requirement of this course. Students must enroll in Labs M or N.								
8163	BIOL	2114	BIOL 2114 LAB M	6 30 9 00 PM	T	SM 0203	STAFF	**PREREQ**
8164	BIOL	2114	BIOL 2114 LAB N	6 30 9 00 PM	R	SM 0203	STAFF	**PREREQ**
8151	BIOL	2114	BIOL 2114 LAB E	6 30 9 00 PM	M	SM 0203	STAFF	**PREREQ**
8152	BIOL	2114	BIOL 2114 LAB F	6 30 9 00 PM	W	SM 0203	STAFF	**PREREQ**
7364	BIOL	2424	HUMAN PHYSIOLOGY	5 45 6 25 PM	T R	SM 0110	E J Donald	**PREREQ**
NOTE This class is a hybrid class. In-person time is scheduled but seat-time is reduced. Students are required to fulfill a portion of the course requirements online. Internet access and appropriate technological skills are a requirement of this course. Student must enroll in Lab E or F.								
7365	BIOL	2424	BIOL 2424 LAB F	6 30 9 00 PM	T	SM 0104	E J Donald	**PREREQ**
7369	BIOL	2424	BIOL 2424 LAB E	6 30 9 00 PM	R	SM 0104	E J Donald	**PREREQ**

SECOND 8 WEEKS

DAY	CL#	DEPT	NO	COURSE TITLE	TIME	DAYS	ROOM	PROFESSOR
	7342	BIOL	1114	INTRO BIOLOGY	A R R		DL 0000	S A I Shorepy
NOTE This class is delivered substantially or entirely via the Internet. It is essential that you visit the Internet web courses page at http://www.rose.edu/internet-courses for current information and requirements regarding our Internet courses.								
	7343	BIOL	1114	BIOL 1114 LAB I	A R R		DL 0000	S A I Shorepy
NOTE This class is delivered substantially or entirely via the Internet. It is essential that you visit the Internet web courses page at http://www.rose.edu/internet-courses for current information and requirements regarding our Internet courses.								

Business Administration

FIRST 8 WEEKS

DAY	CL#	DEPT	NO	COURSE TITLE	TIME	DAYS	ROOM	PROFESSOR
	7014	BA	1303	INTRO TO BUSINESS	12 30 1 45	M	BS 0128	S D Hawkins
NOTE Flex classes are those where students can attend the class as a traditional class or complete the course requirements remotely. Flex Classes may utilize videos and web conferencing tools to deliver course content, including live lectures, pre-recorded content, and other media. Students who don't wish to attend in-person class sessions will complete their coursework online. In-person attendance is encouraged but not required.								
	7667	BA	2413	BUSINESS ETHICS	2 00 3 15	T	BS 0128	K S Orr
NOTE Flex classes are those where students can attend the class as a traditional class or complete the course requirements remotely. Flex Classes may utilize videos and web conferencing tools to deliver course content, including live lectures, pre-recorded content, and other media. Students who don't wish to attend in-person class sessions will complete their coursework online. In-person attendance is encouraged but not required.								
	7243	BA	2503	BUSINESS COMMUN	A R R		DL 0000	G L Loftis
NOTE This class is delivered substantially or entirely via the Internet. It is essential that you visit the Internet web courses page at http://www.rose.edu/internet-courses for current information and requirements regarding our Internet courses.								

*Placement in these courses may require ACT or ACCUPLACER Test Scores. For more information, please visit with an advisor.

**PREREQUISITE: Satisfying prerequisite is the student's responsibility. Complete prerequisite information is provided in the college catalog.

Rose State College Fall Schedule 2026

CL#	DEPT	NO	COURSE TITLE	TIME	DAYS	ROOM	PROFESSOR
16 WEEKS							
DAY							
7476	BA	1303	INTRO TO BUSINESS	A R R		DL 0000	S W Johnson
NOTE This class is delivered substantially or entirely via the Internet. It is essential that you visit the Internet web courses page at http://www.rose.edu/internet-courses for current information and requirements regarding our Internet courses.							
8029	BA	2203	BUSINESS LAW I	12 30 1 45	T	BS 0221	B D Cobb
NOTE Flex classes are those where students can attend the class as a traditional class or complete the course requirements remotely. Flex Classes may utilize videos and web conferencing tools to deliver course content, including live lectures, pre-recorded content, and other media. Students who don't wish to attend in-person class sessions will complete their coursework online. In-person attendance is encouraged but not required.							
7015	BA	2503	BUSINESS COMMUN	11 00 12 15	T R	BS 0128	S D Hawkins
NOTE Flex classes are those where students can attend the class as a traditional class or complete the course requirements remotely. Flex Classes may utilize videos and web conferencing tools to deliver course content, including live lectures, pre-recorded content, and other media. Students who don't wish to attend in-person class sessions will complete their coursework online. In-person attendance is encouraged but not required.							
7718	BA	2793	COMPENSATION	A R R		DL 0000	K S Orr
NOTE This class is delivered substantially or entirely via the Internet. It is essential that you visit the Internet web courses page at https://rose.edu/faculty-staff/online-learning-support/ internet-courses/ for current information and requirements regarding our Internet courses.							

EVENING							
7717	BA	2203	BUSINESS LAW I	7 05 8 20 PM	R	BS 0221	T B Williams
NOTE Flex classes are those where students can attend the class as a traditional class or complete the course requirements remotely. Flex Classes may utilize videos and web conferencing tools to deliver course content, including live lectures, pre-recorded content, and other media. Students who don't wish to attend in-person class sessions will complete their coursework online. In-person attendance is encouraged but not required.							
7016	BA	2603	START OWN BUSINESS	5 40 6 55 PM	R	BS 0209	W C Miller
NOTE Flex classes are those where students can attend the class as a traditional class or complete the course requirements remotely. Flex Classes may utilize videos and web conferencing tools to deliver course content, including live lectures, pre-recorded content, and other media. Students who don't wish to attend in-person class sessions will complete their coursework online. In-person attendance is encouraged but not required.							
8141	BA	2703	TRAIN DEVELOP	4 15 5 30 PM	T	BS 0128	K S Orr
NOTE Flex classes are those where students can attend the class as a traditional class or complete the course requirements remotely. Flex Classes may utilize videos and web conferencing tools to deliver course content, including live lectures, pre-recorded content, and other media. Students who don't wish to attend in-person class sessions will complete their coursework online. In-person attendance is encouraged but not required.							

SECOND 8 WEEKS

DAY							
7538	BA	2413	BUSINESS ETHICS	A R R		DL 0000	K S Orr
NOTE This class is delivered substantially or entirely via the Internet. It is essential that you visit the Internet web courses page at http://www.rose.edu/internet-courses for current information and requirements regarding our Internet courses.							
7260	BA	2503	BUSINESS COMMUN	A R R		DL 0000	G L Loftis
NOTE This class is delivered substantially or entirely via the Internet. It is essential that you visit the Internet web courses page at http://www.rose.edu/internet-courses for current information and requirements regarding our Internet courses.							
EVENING							
8028	BA	1303	INTRO TO BUSINESS	5 40 6 55 PM	M	BS 0128	STAFF
NOTE Flex classes are those where students can attend the class as a traditional class or complete the course requirements remotely. Flex Classes may utilize videos and web conferencing tools to deliver course content, including live lectures, pre-recorded content, and other media. Students who don't wish to attend in-person class sessions will complete their coursework online. In-person attendance is encouraged but not required.							

*Chemistry 16 WEEKS

DAY								
7983	CHEM	1114	INTRO CHEMISTRY	8 00 9 15	M W	SS 0207	S Sriram	**PREREQ**
NOTE Must enroll in lab A or B.								
7986	CHEM	1114	INTRO CHEMISTRY	8 00 9 15	T R	SS 0207	E N McKee	**PREREQ**
NOTE Must enroll in lab C or D.								
7987	CHEM	1114	CHEM 1114 LAB C	9 25 11 55	T	SM 0215	E N McKee	**PREREQ**
7988	CHEM	1114	CHEM 1114 LAB D	9 25 11 55	R	SM 0215	E N McKee	**PREREQ**
7984	CHEM	1114	CHEM 1114 LAB A	9 25 11 55	M	SM 0215	S Sriram	**PREREQ**
7985	CHEM	1114	CHEM 1114 LAB B	9 25 11 55	W	SM 0215	S Sriram	**PREREQ**
8139	CHEM	1114	INTRO CHEMISTRY	9 30 10 15	M W	SM 0206	L D Montes	**PREREQ**
NOTE Must enroll in lab X								
8140	CHEM	1114	CHEM 1114 LAB X	9 30 12 00	F	SM 0209	Nour-Mohammadi	**PREREQ**
7479	CHEM	1114	CHEM 1114 LAB O	9 30 12 00	F	SM 0215	A Papagolos	**PREREQ**
7989	CHEM	1114	INTRO CHEMISTRY	11 00 12 15	M W	SS 0207	M J Czapl	**PREREQ**
NOTE Must enroll in lab E or F.								
7992	CHEM	1114	INTRO CHEMISTRY	11 00 12 15	T R	SS 0207	STAFF	**PREREQ**
NOTE Must enroll in lab G or H.								
7993	CHEM	1114	CHEM 1114 LAB G	12 25 2 55	T	SM 0215	STAFF	**PREREQ**
7994	CHEM	1114	CHEM 1114 LAB H	12 25 2 55	R	SM 0215	STAFF	**PREREQ**
7990	CHEM	1114	CHEM 1114 LAB E	12 25 2 55	M	SM 0215	M J Czapl	**PREREQ**
7991	CHEM	1114	CHEM 1114 LAB F	12 25 2 55	W	SM 0215	M J Czapl	**PREREQ**
7995	CHEM	1114	INTRO CHEMISTRY	2 00 3 15	M W	ET 0208	S Puvanendran	**PREREQ**
NOTE Must enroll in lab I or J.								
7996	CHEM	1114	CHEM 1114 LAB I	3 25 5 55	M	SM 0215	S Puvanendran	**PREREQ**
7997	CHEM	1114	CHEM 1114 LAB J	3 25 5 55	W	SM 0215	S Puvanendran	**PREREQ**
8001	CHEM	1114	INTRO CHEMISTRY	4 00 5 15	M W	ZOOM0000	A Papagolos	**PREREQ**
NOTE Must enroll in lab O.								
7017	CHEM	1135	GEN COLL CHEM I	8 00 9 15	M W	SM 0209	E N McKee	**PREREQ**
7018	CHEM	1135	GEN COLL CHEM I	8 00 9 15	T R	SM 0209	S Sriram	**PREREQ**

*Placement in these courses may require ACT or ACCUPLACER Test Scores. For more information, please visit with an advisor.

**PREREQUISITE: Satisfying prerequisite is the student's responsibility. Complete prerequisite information is provided in the college catalog.

Rose State College Fall Schedule 2026

CL#	DEPT	NO	COURSE TITLE	TIME	DAYS	ROOM	PROFESSOR	
7025	CHEM	1135	CHEM 1135 LAB A	9 25 11 55	W	SM 0209	E N McKee	**PREREQ**
7026	CHEM	1135	CHEM 1135 LAB B	9 25 11 55	R	SM 0209	S Sriram	**PREREQ**
7021	CHEM	1135	CHEM 1135 REC A	9 25 11 05	M	SM 0209	E N McKee	**PREREQ**
7022	CHEM	1135	CHEM 1135 REC B	9 25 11 05	T	SM 0209	S Sriram	**PREREQ**
7019	CHEM	1135	GEN COLL CHEM I	12 30 1 45	M W	SM 0209	STAFF	**PREREQ**
7020	CHEM	1135	GEN COLL CHEM I	12 30 1 45	T R	SM 0209	S Puvanendran	**PREREQ**
7023	CHEM	1135	CHEM 1135 REC C	1 50 3 30	M	SM 0209	STAFF	**PREREQ**
7024	CHEM	1135	CHEM 1135 REC D	1 50 3 30	T	SM 0209	S Puvanendran	**PREREQ**
7027	CHEM	1135	CHEM 1135 LAB C	1 50 4 20	W	SM 0209	STAFF	**PREREQ**
7028	CHEM	1135	CHEM 1135 LAB D	1 50 4 20	R	SM 0209	S Puvanendran	**PREREQ**
7029	CHEM	1145	GEN COLL CHEM II	8 00 9 15	M W	SM 0212	A Papagos	**PREREQ**
7030	CHEM	1145	CHEM 1145 REC A	9 20 11 00	W	SM 0212	A Papagos	**PREREQ**
NOTE Labs will be conducted as specified.								
7031	CHEM	1145	CHEM 1145 LAB A	9 20 11 50	M	SM 0208	A Papagos	**PREREQ**
NOTE Labs will be conducted as specified.								
7032	CHEM	2103	ORGANIC CHEM I	10 00 11 15	T R	SM 0212	M J Czapla	**PREREQ**
7318	CHEM	2112	ORGAN CHEM I LAB	11 20 12 10	T	SM 0212	M J Czapla	**PREREQ**
NOTE Labs will be conducted as specified.								
7873	CHEM	2112	CHEM 2112 LAB	11 20 1 50	R	SM 0208	M J Czapla	**PREREQ**
7646	CHEM	2112	CHEM 2112 LAB	12 15 2 45	T	SM 0208	M J Czapla	**PREREQ**
NOTE Labs will be conducted as specified.								
EVENING								
7998	CHEM	1114	INTRO CHEMISTRY	5 40 6 55 PM	T R	ET 0208	Nour-Mohammadi	**PREREQ**
NOTE Must enroll in K or L.								
7999	CHEM	1114	CHEM 1114 LAB K	7 05 9 35 PM	T	SM 0215	Nour-Mohammadi	**PREREQ**
8000	CHEM	1114	CHEM 1114 LAB L	7 05 9 35 PM	R	SM 0215	Nour-Mohammadi	**PREREQ**
8048	CHEM	1135	GEN COLL CHEM I	5 40 6 55 PM	T R	SM 0209	H L Criswell	**PREREQ**
8049	CHEM	1135	CHEM 1135 REC E	7 05 8 45 PM	T	SM 0209	H L Criswell	**PREREQ**
8050	CHEM	1135	CHEM 1135 LAB E	7 05 9 35 PM	R	SM 0209	H L Criswell	**PREREQ**

Computer Information Technology FIRST 8 WEEKS

DAY	CL#	DEPT	NO	COURSE TITLE	TIME	DAYS	ROOM	PROFESSOR	
	7218	CIT	1093	MICRO APPLICATIONS	A R R		DL 0000	I A Billen	
NOTE This class is delivered substantially or entirely via the Internet. It is essential that you visit the Internet web courses page at http://www.rose.edu/internet-courses for current information and requirements regarding our Internet courses.									
	7267	CIT	1103	INTRO TO COMPUTERS	A R R		DL 0000	V L Dewey	
NOTE This class is delivered substantially or entirely via the Internet. It is essential that you visit the Internet web courses page at http://www.rose.edu/internet-courses for current information and requirements regarding our Internet courses.									
	7611	CIT	1503	NETWORK+ CERT PREP	A R R		DL 0000	T R Hollis	
NOTE This class is delivered substantially or entirely via the Internet. It is essential that you visit the Internet web courses page at http://www.rose.edu/internet-courses for current information and requirements regarding our Internet courses.									
	7294	CIT	1523	HDW & OP SYS	11 00 1 45	T R	BS 0216	AA Haynes	
NOTE Flex classes are those where students can attend the class as a traditional class or complete the course requirements remotely. Flex Classes may utilize videos and web conferencing tools to deliver course content, including live lectures, pre-recorded content, and other media. Students who don't wish to attend in-person class sessions will complete their coursework online. In-person attendance is encouraged but not required.									
	7474	CIT	1533	PRIN OF CYBER	A R R		DL 0000	C A Louviere	
NOTE This class is delivered substantially or entirely via the Internet. It is essential that you visit the Internet web courses page at http://www.rose.edu/internet-courses for current information and requirements regarding our Internet courses.									
	7814	CIT	2523	ISM	A R R		DL 0000	V L Dewey	**PREREQ**
NOTE This class is delivered substantially or entirely via the Internet. It is essential that you visit the Internet web courses page at https://rose.edu/faculty-staff/online-learning-support/ internet-courses/ for current information and requirements regarding our Internet courses.									
	7425	CIT	2603	ETHICAL HACKING	A R R		DL 0000	D M Anderson	**PREREQ**
NOTE This class is delivered substantially or entirely via the Internet. It is essential that you visit the Internet web courses page at http://www.rose.edu/internet-courses for current information and requirements regarding our Internet courses.									

EVENING									
	7038	CIT	1113	FUND OF PROG	7 05 8 20 PM	M W	BS 0218	V F McGowan	
NOTE Synchronous Interactive Video means students will attend the class remotely via live video conferencing and not in a physical classroom space. Course requirements are met via synchronous video conferencing and digitally submitting coursework as assigned.									
	7324	CIT	2013	DATABASE THEORY	5 40 8 20 PM	T R	BS 0216	AA Haynes	
NOTE Flex classes are those where students can attend the class as a traditional class or complete the course requirements remotely. Flex Classes may utilize videos and web conferencing tools to deliver course content, including live lectures, pre-recorded content, and other media. Students who don't wish to attend in-person class sessions will complete their coursework online. In-person attendance is encouraged but not required.									

16 WEEKS

DAY									
	7033	CIT	1093	MICRO APPLICATIONS	9 30 10 45	M W	TACC0210	S L Bell	
NOTE Flex classes are those where students can attend the class as a traditional class or complete the course requirements remotely. Flex Classes may utilize videos and web conferencing tools to deliver course content, including live lectures, pre-recorded content, and other media. Students who don't wish to attend in-person class sessions will complete their coursework online. In-person attendance is encouraged but not required.									
	7239	CIT	1093	MICRO APPLICATIONS	12 30 1 45	R	TACC0210	C A Buller	
NOTE Flex classes are those where students can attend the class as a traditional class or complete the course requirements remotely. Flex Classes may utilize videos and web conferencing tools to deliver course content, including live lectures, pre-recorded content, and other media. Students who don't wish to attend in-person class sessions will complete their coursework online. In-person attendance is encouraged but not required.									

*Placement in these courses may require ACT or ACCUPLACER Test Scores. For more information, please visit with an advisor.

**PREREQUISITE: Satisfying prerequisite is the student's responsibility. Complete prerequisite information is provided in the college catalog.

Rose State College Fall Schedule 2026

CL#	DEPT	NO	COURSE TITLE	TIME	DAYS	ROOM	PROFESSOR
7035	CIT	1103	INTRO TO COMPUTERS	A R R		DL 0000	D A Herlihy
NOTE This class is delivered substantially or entirely via the Internet. It is essential that you visit the Internet web courses page at http://www.rose.edu/internet-courses for current information and requirements regarding our Internet courses.							
7271	CIT	1103	INTRO TO COMPUTERS	11 00 12 15	T R	TACC0210	C A Louviere
NOTE Flex classes are those where students can attend the class as a traditional class or complete the course requirements remotely. Flex Classes may utilize videos and web conferencing tools to deliver course content, including live lectures, pre-recorded content, and other media. Students who don't wish to attend in-person class sessions will complete their coursework online. In-person attendance is encouraged but not required.							
7268	CIT	1103	INTRO TO COMPUTERS	11 00 12 15	M W	BS 0203	D A Herlihy
NOTE Flex classes are those where students can attend the class as a traditional class or complete the course requirements remotely. Flex Classes may utilize videos and web conferencing tools to deliver course content, including live lectures, pre-recorded content, and other media. Students who don't wish to attend in-person class sessions will complete their coursework online. In-person attendance is encouraged but not required.							
7549	CIT	1113	FUND OF PROG	A R R		DL 0000	D R Swingle
NOTE This class is delivered substantially or entirely via the Internet. It is essential that you visit the Internet web courses page at http://www.rose.edu/internet-courses for current information and requirements regarding our Internet courses.							
7303	CIT	1113	FUND OF PROG	9 30 10 45	M W	BS 0203	V F McGowan
NOTE Flex classes are those where students can attend the class as a traditional class or complete the course requirements remotely. Flex Classes may utilize videos and web conferencing tools to deliver course content, including live lectures, pre-recorded content, and other media. Students who don't wish to attend in-person class sessions will complete their coursework online. In-person attendance is encouraged but not required.							
7319	CIT	1113	FUND OF PROG	11 00 12 15	T R	BS 0221	J G Thompson
NOTE Flex classes are those where students can attend the class as a traditional class or complete the course requirements remotely. Flex Classes may utilize videos and web conferencing tools to deliver course content, including live lectures, pre-recorded content, and other media. Students who don't wish to attend in-person class sessions will complete their coursework online. In-person attendance is encouraged but not required.							
7037	CIT	1113	FUND OF PROG	12 30 1 45	M W	TACC0201	S L Bell
NOTE Flex classes are those where students can attend the class as a traditional class or complete the course requirements remotely. Flex Classes may utilize videos and web conferencing tools to deliver course content, including live lectures, pre-recorded content, and other media. Students who don't wish to attend in-person class sessions will complete their coursework online. In-person attendance is encouraged but not required.							
7420	CIT	1203	SCRIPT PROGRAMMING	A R R		DL 0000	F L Keller **PREREQ**
NOTE This class is delivered substantially or entirely via the Internet. It is essential that you visit the Internet web courses page at http://www.rose.edu/internet-courses for current information and requirements regarding our Internet courses.							
7385	CIT	1203	SCRIPT PROGRAMMING	12 30 1 45	M W	BS 0218	V F McGowan **PREREQ**
NOTE Flex classes are those where students can attend the class as a traditional class or complete the course requirements remotely. Flex Classes may utilize videos and web conferencing tools to deliver course content, including live lectures, pre-recorded content, and other media. Students who don't wish to attend in-person class sessions will complete their coursework online. In-person attendance is encouraged but not required.							
7289	CIT	1503	NETWORK+ CERT PREP	A R R		DL 0000	C A Louviere
NOTE This class is delivered substantially or entirely via the Internet. It is essential that you visit the Internet web courses page at http://www.rose.edu/internet-courses for current information and requirements regarding our Internet courses.							
7291	CIT	1503	NETWORK+ CERT PREP	11 00 12 15	M W	TACC0201	S L Bell
NOTE Flex classes are those where students can attend the class as a traditional class or complete the course requirements remotely. Flex Classes may utilize videos and web conferencing tools to deliver course content, including live lectures, pre-recorded content, and other media. Students who don't wish to attend in-person class sessions will complete their coursework online. In-person attendance is encouraged but not required.							
7649	CIT	1503	NETWORK+ CERT PREP	12 30 1 45	T R	TACC0209	S L Bell
NOTE Flex classes are those where students can attend the class as a traditional class or complete the course requirements remotely. Flex Classes may utilize videos and web conferencing tools to deliver course content, including live lectures, pre-recorded content, and other media. Students who don't wish to attend in-person class sessions will complete their coursework online. In-person attendance is encouraged but not required.							
7293	CIT	1523	HDW & OP SYS	A R R		DL 0000	F L Keller
NOTE This class is delivered substantially or entirely via the Internet. It is essential that you visit the Internet web courses page at http://www.rose.edu/internet-courses for current information and requirements regarding our Internet courses.							
7296	CIT	1523	HDW & OP SYS	2 00 3 15	M W	BS 0216	AA Haynes
NOTE Flex classes are those where students can attend the class as a traditional class or complete the course requirements remotely. Flex Classes may utilize videos and web conferencing tools to deliver course content, including live lectures, pre-recorded content, and other media. Students who don't wish to attend in-person class sessions will complete their coursework online. In-person attendance is encouraged but not required.							
7668	CIT	1533	PRIN OF CYBER	A R R		DL 0000	S L Bell
NOTE This class is delivered substantially or entirely via the Internet. It is essential that you visit the Internet web courses page at https://rose.edu/faculty-staff/online-learning-support/internet-courses/ for current information and requirements regarding our Internet courses.							
7473	CIT	1533	PRIN OF CYBER	12 30 1 45	M W	BS 0216	AA Haynes
NOTE Flex classes are those where students can attend the class as a traditional class or complete the course requirements remotely. Flex Classes may utilize videos and web conferencing tools to deliver course content, including live lectures, pre-recorded content, and other media. Students who don't wish to attend in-person class sessions will complete their coursework online. In-person attendance is encouraged but not required.							
7601	CIT	1533	PRIN OF CYBER	2 00 3 15	T	TACC0201	V L Dewey
NOTE Flex classes are those where students can attend the class as a traditional class or complete the course requirements remotely. Flex Classes may utilize videos and web conferencing tools to deliver course content, including live lectures, pre-recorded content, and other media. Students who don't wish to attend in-person class sessions will complete their coursework online. In-person attendance is encouraged but not required.							
7323	CIT	1613	INTRO TO JAVA PROG	A R R		DL 0000	J G Thompson **PREREQ**
NOTE This class is delivered substantially or entirely via the Internet. It is essential that you visit the Internet web courses page at http://www.rose.edu/internet-courses for current information and requirements regarding our Internet courses.							
7537	CIT	1713	C# PROGRAMMING	A R R		DL 0000	J G Thompson **PREREQ**
NOTE This class is delivered substantially or entirely via the Internet. It is essential that you visit the Internet web courses page at http://www.rose.edu/internet-courses for current information and requirements regarding our Internet courses.							
7791	CIT	2053	NET ADMIN	A R R		DL 0000	J P Martinez
NOTE This class is delivered substantially or entirely via the Internet. It is essential that you visit the Internet web courses page at https://rose.edu/faculty-staff/online-learning-support/internet-courses/ for current information and requirements regarding our Internet courses.							
7402	CIT	2243	UNIX/LINUX	A R R		DL 0000	V F McGowan
NOTE This class is delivered substantially or entirely via the Internet. It is essential that you visit the Internet web courses page at https://rose.edu/faculty-staff/online-learning-support/internet-courses/ for current information and requirements regarding our Internet courses.							
7400	CIT	2313	CAPSTONE PROJECT	A R R		BS 0100	AA Haynes **PREREQ**
NOTE This class does not meet on a particular day or time. Students arrange times with professor for meeting during the semester. Flex classes are those where students can attend the class as a traditional class or complete the course requirements remotely. Flex Classes may utilize videos and web conferencing tools to deliver course content, including live lectures, pre-recorded content, and other media. Students who don't wish to attend in-person class sessions will complete their coursework online. In-person attendance is encouraged but not required.							

*Placement in these courses may require ACT or ACCUPLACER Test Scores. For more information, please visit with an advisor.

**PREREQUISITE: Satisfying prerequisite is the student's responsibility. Complete prerequisite information is provided in the college catalog.

Rose State College Fall Schedule 2026

CL#	DEPT	NO	COURSE TITLE	TIME	DAYS	ROOM	PROFESSOR
7328	CIT	2323	SECURITY+ CERT PREP	A R R		DL 0000	D M Anderson
NOTE This class is delivered substantially or entirely via the Internet. It is essential that you visit the Internet web courses page at http://www.rose.edu/internet-courses for current information and requirements regarding our Internet courses.							
7618	CIT	2433	CLOUD+ CERT	A R R		DL 0000	L M Mcwaters
NOTE This class is delivered substantially or entirely via the Internet. It is essential that you visit the Internet web courses page at http://www.rose.edu/internet-courses for current information and requirements regarding our Internet courses.							
7404	CIT	2523	ISM	A R R		DL 0000	C A Louviere **PREREQ**
NOTE This class is delivered substantially or entirely via the Internet. It is essential that you visit the Internet web courses page at http://www.rose.edu/internet-courses for current information and requirements regarding our Internet courses.							
7529	CIT	2533	ETHICS IN IT	A R R		DL 0000	V L Dewey
NOTE This class is delivered substantially or entirely via the Internet. It is essential that you visit the Internet web courses page at http://www.rose.edu/internet-courses for current information and requirements regarding our Internet courses.							
7222	CIT	2553	DIGITAL FORENSICS	A R R		DL 0000	B J Weber **PREREQ**
NOTE This class is delivered substantially or entirely via the Internet. It is essential that you visit the Internet web courses page at http://www.rose.edu/internet-courses for current information and requirements regarding our Internet courses.							
7419	CIT	2613	ADV JAVA PROGRAM	A R R		DL 0000	J G Thompson **PREREQ**
NOTE This class is delivered substantially or entirely via the Internet. It is essential that you visit the Internet web courses page at http://www.rose.edu/internet-courses for current information and requirements regarding our Internet courses.							
EVENING							
7266	CIT	1093	MICRO APPLICATIONS	5 40 6 55 PM	M W	BS 0203	D C Arnold
NOTE Flex classes are those where students can attend the class as a traditional class or complete the course requirements remotely. Flex Classes may utilize videos and web conferencing tools to deliver course content, including live lectures, pre-recorded content, and other media. Students who don't wish to attend in-person class sessions will complete their coursework online. In-person attendance is encouraged but not required.							
8087	CIT	1103	INTRO TO COMPUTERS	7 05 8 20 PM	R	BS 0116	STAFF
NOTE Flex classes are those where students can attend the class as a traditional class or complete the course requirements remotely. Flex Classes may utilize videos and web conferencing tools to deliver course content, including live lectures, pre-recorded content, and other media. Students who don't wish to attend in-person class sessions will complete their coursework online. In-person attendance is encouraged but not required.							
7550	CIT	1113	FUND OF PROG	4 15 5 30 PM	W	BS 0218	C A Buller
NOTE Flex classes are those where students can attend the class as a traditional class or complete the course requirements remotely. Flex Classes may utilize videos and web conferencing tools to deliver course content, including live lectures, pre-recorded content, and other media. Students who don't wish to attend in-person class sessions will complete their coursework online. In-person attendance is encouraged but not required.							
7560	CIT	1113	FUND OF PROG	5 40 6 55 PM	T R	BS 0218	D R Swingle
NOTE Flex classes are those where students can attend the class as a traditional class or complete the course requirements remotely. Flex Classes may utilize videos and web conferencing tools to deliver course content, including live lectures, pre-recorded content, and other media. Students who don't wish to attend in-person class sessions will complete their coursework online. In-person attendance is encouraged but not required.							
7039	CIT	1173	C++ LANGUAGE	8 30 9 45 PM	T	BS 0211	J G Thompson **PREREQ**
NOTE Flex classes are those where students can attend the class as a traditional class or complete the course requirements remotely. Flex Classes may utilize videos and web conferencing tools to deliver course content, including live lectures, pre-recorded content, and other media. Students who don't wish to attend in-person class sessions will complete their coursework online. In-person attendance is encouraged but not required.							
7528	CIT	1203	SCRIPT PROGRAMMING	5 40 6 55 PM	T R	BS 0211	J G Thompson **PREREQ**
NOTE Flex classes are those where students can attend the class as a traditional class or complete the course requirements remotely. Flex Classes may utilize videos and web conferencing tools to deliver course content, including live lectures, pre-recorded content, and other media. Students who don't wish to attend in-person class sessions will complete their coursework online. In-person attendance is encouraged but not required.							
7290	CIT	1503	NETWORK+ CERT PREP	4 15 5 30 PM	M W	TACC0210	S L Bell
NOTE Flex classes are those where students can attend the class as a traditional class or complete the course requirements remotely. Flex Classes may utilize videos and web conferencing tools to deliver course content, including live lectures, pre-recorded content, and other media. Students who don't wish to attend in-person class sessions will complete their coursework online. In-person attendance is encouraged but not required.							
7295	CIT	1523	HDW & OP SYS	7 05 8 20 PM	T R	BS 0214	L M Mcwaters
NOTE Flex classes are those where students can attend the class as a traditional class or complete the course requirements remotely. Flex Classes may utilize videos and web conferencing tools to deliver course content, including live lectures, pre-recorded content, and other media. Students who don't wish to attend in-person class sessions will complete their coursework online. In-person attendance is encouraged but not required.							
7472	CIT	1533	PRIN OF CYBER	7 05 8 20 PM	M	TACC0210	S L Bell
NOTE Flex classes are those where students can attend the class as a traditional class or complete the course requirements remotely. Flex Classes may utilize videos and web conferencing tools to deliver course content, including live lectures, pre-recorded content, and other media. Students who don't wish to attend in-person class sessions will complete their coursework online. In-person attendance is encouraged but not required.							
7792	CIT	2053	NET ADMIN	5 40 6 55 PM	T R	BS 0205	J P Martinez
NOTE Flex classes are those where students can attend the class as a traditional class or complete the course requirements remotely. Flex Classes may utilize videos and web conferencing tools to deliver course content, including live lectures, pre-recorded content, and other media. Students who don't wish to attend in-person class sessions will complete their coursework online. In-person attendance is encouraged but not required.							
7237	CIT	2243	UNIX/LINUX	5 40 6 55 PM	W	BS 0202	V F McGowan
NOTE Synchronous Interactive Video means students will attend the class remotely via live video conferencing and not in a physical classroom space. Course requirements are met via synchronous video conferencing and digitally submitting coursework as assigned.							
7454	CIT	2323	SECURITY+ CERT PREP	7 05 8 20 PM	W	TACC0201	V L Dewey
NOTE Flex classes are those where students can attend the class as a traditional class or complete the course requirements remotely. Flex Classes may utilize videos and web conferencing tools to deliver course content, including live lectures, pre-recorded content, and other media. Students who don't wish to attend in-person class sessions will complete their coursework online. In-person attendance is encouraged but not required.							
7418	CIT	2433	CLOUD+ CERT	7 05 8 20 PM	T	TACC0201	C D Yates
NOTE Flex classes are those where students can attend the class as a traditional class or complete the course requirements remotely. Flex Classes may utilize videos and web conferencing tools to deliver course content, including live lectures, pre-recorded content, and other media. Students who don't wish to attend in-person class sessions will complete their coursework online. In-person attendance is encouraged but not required.							
7269	CIT	2533	ETHICS IN IT	5 40 6 55 PM	W	TACC0209	V L Dewey
NOTE SYNCHRONOUS FLEX CLASS: Synchronous Flex classes are those where students can attend the class as an 'on campus' class, or complete the course requirements remotely attending live classes via synchronous video conferencing and digitally submitting coursework as assigned.							
7671	CIT	2553	DIGITAL FORENSICS	5 40 6 55 PM	M	TACC0201	B J Weber **PREREQ**
NOTE Flex classes are those where students can attend the class as a traditional class or complete the course requirements remotely. Flex Classes may utilize videos and web conferencing tools to deliver course content, including live lectures, pre-recorded content, and other media. Students who don't wish to attend in-person class sessions will complete their coursework online. In-person attendance is encouraged but not required.							

*Placement in these courses may require ACT or ACCUPLACER Test Scores. For more information, please visit with an advisor.

**PREREQUISITE: Satisfying prerequisite is the student's responsibility. Complete prerequisite information is provided in the college catalog.

Rose State College Fall Schedule 2026

CL#	DEPT	NO	COURSE TITLE	TIME	DAYS	ROOM	PROFESSOR
7279	CIT	2563	CRYPTO & TRUST SYS	7 05 8 20 PM	M	TACC0209	V L Dewey **PREREQ**

NOTE Flex classes are those where students can attend the class as a traditional class or complete the course requirements remotely. Flex Classes may utilize videos and web conferencing tools to deliver course content, including live lectures, pre-recorded content, and other media. Students who don't wish to attend in-person class sessions will complete their coursework online. In-person attendance is encouraged but not required.

SECOND 8 WEEKS

DAY	CL#	DEPT	NO	COURSE TITLE	TIME	DAYS	ROOM	PROFESSOR
	7034	CIT	1093	MICRO APPLICATIONS	A R R		DL 0000	I A Billen
NOTE This class is delivered substantially or entirely via the Internet. It is essential that you visit the Internet web courses page at http://www.rose.edu/internet-courses for current information and requirements regarding our Internet courses.								
	7453	CIT	1093	MICRO APPLICATIONS	2 00 3 15	T R	BS 0205	D C Arnold
NOTE Flex classes are those where students can attend the class as a traditional class or complete the course requirements remotely. Flex Classes may utilize videos and web conferencing tools to deliver course content, including live lectures, pre-recorded content, and other media. Students who don't wish to attend in-person class sessions will complete their coursework online. In-person attendance is encouraged but not required.								
	7308	CIT	1103	INTRO TO COMPUTERS	A R R		DL 0000	C A Louviere
NOTE This class is delivered substantially or entirely via the Internet. It is essential that you visit the Internet web courses page at http://www.rose.edu/internet-courses for current information and requirements regarding our Internet courses.								
	8113	CIT	1103	INTRO TO COMPUTERS	A R R		DL 0000	B B Winters
NOTE This class is delivered substantially or entirely via the Internet. It is essential that you visit the Internet web courses page at https://rose.edu/faculty-staff/online-learning-support/internet-courses/ for current information and requirements regarding our Internet courses.								
	7617	CIT	1203	SCRIPT PROGRAMMING	A R R		DL 0000	V F McGowan **PREREQ**
NOTE This class is delivered substantially or entirely via the Internet. It is essential that you visit the Internet web courses page at http://www.rose.edu/internet-courses for current information and requirements regarding our Internet courses.								
	7292	CIT	1503	NETWORK+ CERT PREP	11 00 1 45	T R	TACC0201	A A Haynes
NOTE Flex classes are those where students can attend the class as a traditional class or complete the course requirements remotely. Flex Classes may utilize videos and web conferencing tools to deliver course content, including live lectures, pre-recorded content, and other media. Students who don't wish to attend in-person class sessions will complete their coursework online. In-person attendance is encouraged but not required.								
	7612	CIT	1523	HDW & OP SYS	A R R		DL 0000	J E Teszlewicz
NOTE This class is delivered substantially or entirely via the Internet. It is essential that you visit the Internet web courses page at http://www.rose.edu/internet-courses for current information and requirements regarding our Internet courses.								
	7552	CIT	1533	PRIN OF CYBER	A R R		DL 0000	C A Louviere
NOTE This class is delivered substantially or entirely via the Internet. It is essential that you visit the Internet web courses page at http://www.rose.edu/internet-courses for current information and requirements regarding our Internet courses.								
	7580	CIT	2633	ENT THREAT ASSMNT	A R R		DL 0000	C A Louviere **PREREQ**
NOTE This class is delivered substantially or entirely via the Internet. It is essential that you visit the Internet web courses page at http://www.rose.edu/internet-courses for current information and requirements regarding our Internet courses.								

EVENING

	7259	CIT	2103	ACCESS	5 40 8 20 PM	T R	BS 0216	A A Haynes
NOTE Flex classes are those where students can attend the class as a traditional class or complete the course requirements remotely. Flex Classes may utilize videos and web conferencing tools to deliver course content, including live lectures, pre-recorded content, and other media. Students who don't wish to attend in-person class sessions will complete their coursework online. In-person attendance is encouraged but not required.								

Criminal Justice FIRST 8 WEEKS

DAY	CL#	DEPT	NO	COURSE TITLE	TIME	DAYS	ROOM	PROFESSOR
	7244	CJ	1113	INTRO TO CORRECTNS	A R R		DL 0000	STAFF
NOTE This class is delivered substantially or entirely via the Internet. It is essential that you visit the Internet web courses page at http://www.rose.edu/internet-courses for current information and requirements regarding our Internet courses.								
	7249	CJ	2401	POLICE REPT WRITNG	A R R		DL 0000	STAFF
NOTE This class is delivered substantially or entirely via the Internet. It is essential that you visit the Internet web courses page at http://www.rose.edu/internet-courses for current information and requirements regarding our Internet courses.								

16 WEEKS

DAY	CL#	DEPT	NO	COURSE TITLE	TIME	DAYS	ROOM	PROFESSOR
	7438	CJ	1103	INTRO TO CRIM PROC	A R R		DL 0000	J Johnson
NOTE This class is delivered substantially or entirely via the Internet. It is essential that you visit the Internet web courses page at http://www.rose.edu/internet-courses for current information and requirements regarding our Internet courses.								
	7040	CJ	1123	INT TO LAW ENFORCE	A R R		DL 0000	STAFF
NOTE This class is delivered substantially or entirely via the Internet. It is essential that you visit the Internet web courses page at: http://www.rose.edu/internet-courses for current information and requirements regarding our Internet courses. This course is cross-listed with POLS 1123.								
	7041	CJ	1123	INT TO LAW ENFORCE	9 30 10 45	T	SS 0210	J Johnson
NOTE This course is delivered as a hybrid class. Students will attend class one day a week. The remainder of the course content will be delivered online. Access to a computer and the Internet is required. This course is cross-listed with POLS 1123.								
	7042	CJ	2193	CRIM JUSTICE INTRN	A R R			J Johnson
NOTE Student must have permission of professor.								
	7043	CJ	2303	CULTRL DIVERS & CJ	A R R		DL 0000	J Johnson **PREREQ**
NOTE This class is delivered substantially or entirely via the Internet. It is essential that you visit the Internet web courses page at http://www.rose.edu/internet-courses for current information and requirements regarding our Internet courses.								
	7450	CJ	2503	CRIMINOLOGY	12 30 1 45	M W	SS 0209	T K Hall **PREREQ**
NOTE Prerequisites of ENGL 1113 and SOC 1113 are required.								
	7602	CJ	2703	DEL JUV JUST SYST	A R R		DL 0000	J Johnson
NOTE This class is delivered substantially or entirely via the Internet. It is essential that you visit the Internet web courses page at http://www.rose.edu/internet-courses for current information and requirements regarding our Internet courses.								
	7865	CJ	2803	CRIM INVESTIGATION	A R R		DL 0000	STAFF
NOTE This class is delivered substantially or entirely via the Internet. It is essential that you visit the Internet web courses page at http://www.rose.edu/internet-courses for current information and requirements regarding our Internet courses.								

*Placement in these courses may require ACT or ACCUPLACER Test Scores. For more information, please visit with an advisor.

**PREREQUISITE: Satisfying prerequisite is the student's responsibility. Complete prerequisite information is provided in the college catalog.

Rose State College Fall Schedule 2026

CL#	DEPT	NO	COURSE TITLE	TIME	DAYS	ROOM	PROFESSOR
SECOND 8 WEEKS							
DAY							
7332	CJ	2453	PROBATION & PAROLE	A R R		DL 0000	STAFF
NOTE This class is delivered substantially or entirely via the Internet. It is essential that you visit the Internet web courses page at http://www.rose.edu/internet-courses for current information and requirements regarding our Internet courses.							
7449	CJ	2503	CRIMINOLOGY	A R R		DL 0000	J Johnson **PREREQ**
NOTE Prerequisites of ENGL 1113 and SOC 1113 are required.							

Economics FIRST 8 WEEKS

DAY							
7563	ECON	2103	PERSONAL FINANCE	A R R		DL 0000	C A Dawkins
NOTE This class is delivered substantially or entirely via the Internet. It is essential that you visit the Internet web courses page at http://www.rose.edu/internet-courses for current information and requirements regarding our Internet courses.							
7221	ECON	2103	PERSONAL FINANCE	9 30 10 45	T R	BS 0200	A E Foote
NOTE Flex classes are those where students can attend the class as a traditional class or complete the course requirements remotely. Flex Classes may utilize videos and web conferencing tools to deliver course content, including live lectures, pre-recorded content, and other media. Students who don't wish to attend in-person class sessions will complete their coursework online. In-person attendance is encouraged but not required.							
7241	ECON	2303	PRIN OF MICROECON	A R R		DL 0000	J T Caldwell
NOTE This class is delivered substantially or entirely via the Internet. It is essential that you visit the Internet web courses page at http://www.rose.edu/internet-courses for current information and requirements regarding our Internet courses.							
EVENING							
7216	ECON	2403	PRIN OF MACROECON	7 05 8 20 PM	T R	BS 0200	R A Ricketts
NOTE Flex classes are those where students can attend the class as a traditional class or complete the course requirements remotely. Flex Classes may utilize videos and web conferencing tools to deliver course content, including live lectures, pre-recorded content, and other media. Students who don't wish to attend in-person class sessions will complete their coursework online. In-person attendance is encouraged but not required.							

16 WEEKS

DAY							
7338	ECON	2103	PERSONAL FINANCE	A R R		DL 0000	K S Orr
NOTE This class is delivered substantially or entirely via the Internet. It is essential that you visit the Internet web courses page at http://www.rose.edu/internet-courses for current information and requirements regarding our Internet courses.							
7482	ECON	2103	PERSONAL FINANCE	11 00 12 15	M	BS 0129	K S Orr
NOTE Flex classes are those where students can attend the class as a traditional class or complete the course requirements remotely. Flex Classes may utilize videos and web conferencing tools to deliver course content, including live lectures, pre-recorded content, and other media. Students who don't wish to attend in-person class sessions will complete their coursework online. In-person attendance is encouraged but not required.							
7372	ECON	2103	PERSONAL FINANCE	12 30 1 45	T R	BS 0128	L Kauer
NOTE Flex classes are those where students can attend the class as a traditional class or complete the course requirements remotely. Flex Classes may utilize videos and web conferencing tools to deliver course content, including live lectures, pre-recorded content, and other media. Students who don't wish to attend in-person class sessions will complete their coursework online. In-person attendance is encouraged but not required.							
7220	ECON	2103	PERSONAL FINANCE	2 00 3 15	W	ZOOM0000	R W Winslow
NOTE Synchronous Interactive Video means students will attend the class remotely via live video conferencing and not in a physical classroom space. Course requirements are met via synchronous video conferencing and digitally submitting coursework as assigned. Live attendance is encouraged but not required.							
7045	ECON	2303	PRIN OF MICROECON	9 30 10 45	T R	BS 0121	R W Winslow
NOTE Flex classes are those where students can attend the class as a traditional class or complete the course requirements remotely. Flex Classes may utilize videos and web conferencing tools to deliver course content, including live lectures, pre-recorded content, and other media. Students who don't wish to attend in-person class sessions will complete their coursework online. In-person attendance is encouraged but not required.							
7046	ECON	2303	PRIN OF MICROECON	9 30 10 45	M	BS 0121	C A Dawkins
NOTE Flex classes are those where students can attend the class as a traditional class or complete the course requirements remotely. Flex Classes may utilize videos and web conferencing tools to deliver course content, including live lectures, pre-recorded content, and other media. Students who don't wish to attend in-person class sessions will complete their coursework online. In-person attendance is encouraged but not required.							
7240	ECON	2403	PRIN OF MACROECON	9 30 10 45	W	BS 0121	C A Dawkins
NOTE Flex classes are those where students can attend the class as a traditional class or complete the course requirements remotely. Flex Classes may utilize videos and web conferencing tools to deliver course content, including live lectures, pre-recorded content, and other media. Students who don't wish to attend in-person class sessions will complete their coursework online. In-person attendance is encouraged but not required.							
7048	ECON	2403	PRIN OF MACROECON	11 00 12 15	T R	BS 0121	R W Winslow
NOTE Flex classes are those where students can attend the class as a traditional class or complete the course requirements remotely. Flex Classes may utilize videos and web conferencing tools to deliver course content, including live lectures, pre-recorded content, and other media. Students who don't wish to attend in-person class sessions will complete their coursework online. In-person attendance is encouraged but not required.							
7235	ECON	2503	INTRO TO INVESTMENTS	12 30 1 45	T R	BS 0121	C A Dawkins
NOTE Flex classes are those where students can attend the class as a traditional class or complete the course requirements remotely. Flex Classes may utilize videos and web conferencing tools to deliver course content, including live lectures, pre-recorded content, and other media. Students who don't wish to attend in-person class sessions will complete their coursework online. In-person attendance is encouraged but not required. - THIS CLASS HAS A REQUIRED GROUP PROJECT REGARDLESS OF ATTENDANCE OPTION.							
7311	ECON	2843	ELEM OF STATISTICS	9 30 10 45	M W	BS 0128	R W Winslow **PREREQ**
NOTE Flex classes are those where students can attend the class as a traditional class or complete the course requirements remotely. Flex Classes may utilize videos and web conferencing tools to deliver course content, including live lectures, pre-recorded content, and other media. Students who don't wish to attend in-person class sessions will complete their coursework online. In-person attendance is encouraged but not required.							
7050	ECON	2843	ELEM OF STATISTICS	12 30 1 45	T R	ZOOM0000	R W Winslow **PREREQ**
NOTE Synchronous Interactive Video means students will attend the class remotely via live video conferencing and not in a physical classroom space. Course requirements are met via synchronous video conferencing and digitally submitting coursework as assigned.							
EVENING							
7224	ECON	2103	PERSONAL FINANCE	4 15 5 30 PM	M W	BS 0121	D C Arnold
NOTE Flex classes are those where students can attend the class as a traditional class or complete the course requirements remotely. Flex Classes may utilize videos and web conferencing tools to deliver course content, including live lectures, pre-recorded content, and other media. Students who don't wish to attend in-person class sessions will complete their coursework online. In-person attendance is encouraged but not required.							

*Placement in these courses may require ACT or ACCUPLACER Test Scores. For more information, please visit with an advisor.

**PREREQUISITE: Satisfying prerequisite is the student's responsibility. Complete prerequisite information is provided in the college catalog.

Rose State College Fall Schedule 2026

CL#	DEPT	NO	COURSE TITLE	TIME	DAYS	ROOM	PROFESSOR
7954	ECON	2103	PERSONAL FINANCE	4 15 5 30 PM	T R	BS 0129	L Kauer
NOTE Flex classes are those where students can attend the class as a traditional class or complete the course requirements remotely. Flex Classes may utilize videos and web conferencing tools to deliver course content, including live lectures, pre-recorded content, and other media. Students who don't wish to attend in-person class sessions will complete their coursework online. In-person attendance is encouraged but not required.							
7322	ECON	2103	PERSONAL FINANCE	5 40 6 55 PM	T R	BS 0129	J O Lawson
NOTE Flex classes are those where students can attend the class as a traditional class or complete the course requirements remotely. Flex Classes may utilize videos and web conferencing tools to deliver course content, including live lectures, pre-recorded content, and other media. Students who don't wish to attend in-person class sessions will complete their coursework online. In-person attendance is encouraged but not required.							
7047	ECON	2303	PRIN OF MICROECON	5 40 6 55 PM	M	BS 0121	C A Dawkins
NOTE Flex classes are those where students can attend the class as a traditional class or complete the course requirements remotely. Flex Classes may utilize videos and web conferencing tools to deliver course content, including live lectures, pre-recorded content, and other media. Students who don't wish to attend in-person class sessions will complete their coursework online. In-person attendance is encouraged but not required.							
7049	ECON	2403	PRIN OF MACROECON	5 40 6 55 PM	W	BS 0121	R W Winslow
NOTE Flex classes are those where students can attend the class as a traditional class or complete the course requirements remotely. Flex Classes may utilize videos and web conferencing tools to deliver course content, including live lectures, pre-recorded content, and other media. Students who don't wish to attend in-person class sessions will complete their coursework online. In-person attendance is encouraged but not required.							

SECOND 8 WEEKS

DAY	CL#	DEPT	NO	COURSE TITLE	TIME	DAYS	ROOM	PROFESSOR
7451	ECON	2103	PERSONAL FINANCE	A R R		DL 0000	D C Arnold	
NOTE This class is delivered substantially or entirely via the Internet. It is essential that you visit the Internet web courses page at http://www.rose.edu/internet-courses for current information and requirements regarding our Internet courses.								
7242	ECON	2103	PERSONAL FINANCE	9 30 10 45	M W	BS 0200	A E Foote	
NOTE Flex classes are those where students can attend the class as a traditional class or complete the course requirements remotely. Flex Classes may utilize videos and web conferencing tools to deliver course content, including live lectures, pre-recorded content, and other media. Students who don't wish to attend in-person class sessions will complete their coursework online. In-person attendance is encouraged but not required.								
7258	ECON	2403	PRIN OF MACROECON	A R R		DL 0000	J T Caldwell	
NOTE This class is delivered substantially or entirely via the Internet. It is essential that you visit the Internet web courses page at http://www.rose.edu/internet-courses for current information and requirements regarding our Internet courses.								

EVENING

7044	ECON	2303	PRIN OF MICROECON	7 05 8 20 PM	T R	BS 0200	R A Ricketts	
NOTE Flex classes are those where students can attend the class as a traditional class or complete the course requirements remotely. Flex Classes may utilize videos and web conferencing tools to deliver course content, including live lectures, pre-recorded content, and other media. Students who don't wish to attend in-person class sessions will complete their coursework online. In-person attendance is encouraged but not required.								

Education 16 WEEKS

DAY	CL#	DEPT	NO	COURSE TITLE	TIME	DAYS	ROOM	PROFESSOR
7747	EDUC	1103	COLLEGE/LIFE STRAT	A R R		DL 0000	E J Gert	
NOTE This class is delivered substantially or entirely via the Internet. It is essential that you visit the Internet web courses page at https://rose.edu/faculty-staff/online-learning-support/internet-courses/ for current information and requirements regarding our Internet courses.								
8101	EDUC	1103	COLLEGE/LIFE STRAT	A R R		DL 0000	STAFF	
NOTE This class is delivered substantially or entirely via the Internet. It is essential that you visit the Internet web courses page at https://rose.edu/faculty-staff/online-learning-support/internet-courses/ for current information and requirements regarding our Internet courses.								
7575	EDUC	1103	COLLEGE/LIFE STRAT	A R R		DL 0000	L Veazey-Daniel	
NOTE This class is delivered substantially or entirely via the Internet. It is essential that you visit the Internet web courses page at https://rose.edu/faculty-staff/online-learning-support/internet-courses/ for current information and requirements regarding our Internet courses.								
7576	EDUC	1103	COLLEGE/LIFE STRAT	A R R		DL 0000	J Dill-Burnett	
NOTE This class is delivered substantially or entirely via the Internet. It is essential that you visit the Internet web courses page at https://rose.edu/faculty-staff/online-learning-support/internet-courses/ for current information and requirements regarding our Internet courses.								
7577	EDUC	1103	COLLEGE/LIFE STRAT	A R R		DL 0000	STAFF	
NOTE This class is delivered substantially or entirely via the Internet. It is essential that you visit the Internet web courses page at https://rose.edu/faculty-staff/online-learning-support/internet-courses/ for current information and requirements regarding our Internet courses.								
7578	EDUC	1103	COLLEGE/LIFE STRAT	A R R		DL 0000	STAFF	
NOTE This class is delivered substantially or entirely via the Internet. It is essential that you visit the Internet web courses page at https://rose.edu/faculty-staff/online-learning-support/internet-courses/ for current information and requirements regarding our Internet courses.								
7571	EDUC	1103	COLLEGE/LIFE STRAT	9 30 10 45	T R	HU 0217	E J Gert	
7568	EDUC	1103	COLLEGE/LIFE STRAT	9 30 10 45	M W	HU 0230	R B Snoddy	
7569	EDUC	1103	COLLEGE/LIFE STRAT	11 00 12 15	M W	SS 0135	R B Snoddy	
7572	EDUC	1103	COLLEGE/LIFE STRAT	11 00 12 15	T R	SS 0135	R B Snoddy	
7573	EDUC	1103	COLLEGE/LIFE STRAT	12 30 1 45	T R		STAFF	
7570	EDUC	1103	COLLEGE/LIFE STRAT	2 00 3 15	M W	HU 0207	STAFF	

EVENING

7574	EDUC	1103	COLLEGE/LIFE STRAT	4 15 5 30 PM	T R	HU 0210	STAFF	
NOTE Flex classes are those where students can attend the class as a traditional class or complete the course requirements remotely. Flex Classes may utilize videos and web conferencing tools to deliver course content, including live lectures, pre-recorded content, and other media. Students who don't wish to attend in-person class sessions will complete their coursework online. In-person attendance is encouraged but not required.								

SECOND 8 WEEKS

7579	EDUC	1103	COLLEGE/LIFE STRAT	A R R		DL 0000	STAFF	
NOTE This class is delivered substantially or entirely via the Internet. It is essential that you visit the Internet web courses page at https://rose.edu/faculty-staff/online-learning-support/internet-courses/ for current information and requirements regarding our Internet courses.								

*Placement in these courses may require ACT or ACCUPLACER Test Scores. For more information, please visit with an advisor.

**PREREQUISITE: Satisfying prerequisite is the student's responsibility. Complete prerequisite information is provided in the college catalog.

Rose State College Fall Schedule 2026

CL#	DEPT	NO	COURSE TITLE	TIME	DAYS	ROOM	PROFESSOR
7704	EDUC	1103	COLLEGE/LIFE STRAT	A R R		DL 0000	STAFF
NOTE This class is delivered substantially or entirely via the Internet. It is essential that you visit the Internet web courses page at https://rose.edu/faculty-staff/online-learning-support/internet-courses/ for current information and requirements regarding our Internet courses.							
7973	EDUC	1103	COLLEGE/LIFE STRAT	A R R		DL 0000	STAFF
NOTE This class is delivered substantially or entirely via the Internet. It is essential that you visit the Internet web courses page at https://rose.edu/faculty-staff/online-learning-support/internet-courses/ for current information and requirements regarding our Internet courses.							

Engineering 16 WEEKS

DAY	CL#	DEPT	NO	COURSE TITLE	TIME	DAYS	ROOM	PROFESSOR	REQUIREMENTS
7485	ENGR	2103	STATICS	3 50 5 05	M W	ET 0118	P A Noble	**PREREQ**	
NOTE This is a flex course. Students can attend in-person lectures or complete most coursework remotely. Testing in this course will be conducted in-person, but the Professor may utilize a combination of videos and web conferencing tools to deliver course content for remote students.									
7321	ENGR	2313	ENGR THERMODYNAM	3 00 4 15	T R	ET 0118	F Safavina	**PREREQ**	
NOTE ASYNCHRONOUS FLEX CLASS: Asynchronous Flex classes are those where students can attend the class as an 'on campus' class, or complete the course requirements remotely by watching pre-recorded lecture videos and digitally submitting coursework as assigned.									
DAY	CL#	DEPT	NO	COURSE TITLE	TIME	DAYS	ROOM	PROFESSOR	REQUIREMENTS
7725	ENGR	2113	DYNAMICS	4 15 5 30 PM	T R	ET 0210	J N Gilbert	**PREREQ**	
NOTE This is a flex course. Students can attend in-person lectures or complete most coursework remotely. Testing in this course will be conducted in-person, but the Professor may utilize a combination of videos and web conferencing tools to deliver course content for remote students.									
7876	ENGR	2213	ELECTRICAL SCIENCE	7 05 8 20 PM	M W	ET 0118	O H Wolfley	**PREREQ**	

*English FIRST 8 WEEKS

DAY	CL#	DEPT	NO	COURSE TITLE	TIME	DAYS	ROOM	PROFESSOR	REQUIREMENTS
7277	ENGL	1113	ENGLISH COMP I	A R R		DL 0000	STAFF		
NOTE This class is delivered substantially or entirely via the Internet. It is essential that you visit the Internet web courses page at: http://www.rose.edu/internet-courses for current information and requirements regarding our Internet courses.									
7248	ENGL	1213	ENGLISH COMP II	A R R		DL 0000	STAFF	**PREREQ**	
NOTE This class is delivered substantially or entirely via the Internet. It is essential that you visit the Internet web courses page at https://rose.edu/faculty-staff/online-learning-support/internet-courses/ for current information and requirements regarding our Internet courses.									

16 WEEKS

DAY	CL#	DEPT	NO	COURSE TITLE	TIME	DAYS	ROOM	PROFESSOR	REQUIREMENTS
7497	ENGL	0133	ENGL COMP REV	A R R		DL 0000	L R Morrow		
NOTE This class is delivered substantially or entirely via the Internet. It is essential that you visit the Internet web courses page at http://www.rose.edu/internet-courses for current information and requirements regarding our Internet courses.									
8169	ENGL	0133	ENGL COMP REV	A R R		DL 0000	STAFF		
NOTE This class is delivered substantially or entirely via the Internet. It is essential that you visit the Internet web courses page at http://www.rose.edu/internet-courses for current information and requirements regarding our Internet courses.									
7498	ENGL	0133	ENGL COMP REV	9 30 10 45	M W	HU 0136	L R Morrow		
8095	ENGL	0133	ENGL COMP REV	11 00 12 15	T R	HU 0206	STAFF		
7499	ENGL	0133	ENGL COMP REV	12 30 1 45	T R	HU 0206	STAFF		
7735	ENGL	0142	INTEGR COMP SKILLS	A R R		DL 0000	STAFF		
NOTE Students in this section must also enroll in ENGL 1113 Class #7736. This class is delivered substantially or entirely via the Internet. It is essential that you visit the Internet web courses page at: http://www.rose.edu/internet-courses for current information and requirements regarding our Internet courses.									
7741	ENGL	0142	INTEGR COMP SKILLS	A R R		DL 0000	STAFF		
NOTE Students in this section must also enroll in ENGL 1113 Class #7742. This class is delivered substantially or entirely via the Internet. It is essential that you visit the Internet web courses page at: http://www.rose.edu/internet-courses for current information and requirements regarding our Internet courses.									
7840	ENGL	0142	INTEGR COMP SKILLS	A R R		DL 0000	STAFF		
NOTE Students in this section must also enroll in ENGL 1113 Class #8018. This class is delivered substantially or entirely via the Internet. It is essential that you visit the Internet web courses page at http://www.rose.edu/internet-courses for current information and requirements regarding our Internet courses.									
8004	ENGL	0142	INTEGR COMP SKILLS	A R R		DL 0000	STAFF		
NOTE Students in this section must also enroll in ENGL 1113 Class #7841. This class is delivered substantially or entirely via the Internet. It is essential that you visit the Internet web courses page at http://www.rose.edu/internet-courses for current information and requirements regarding our Internet courses.									
8173	ENGL	0142	INTEGR COMP SKILLS	A R R		DL 0000	STAFF		
NOTE Students in this section must also enroll in ENGL 1113 Class #8174. This class is delivered substantially or entirely via the Internet. It is essential that you visit the Internet web courses page at http://www.rose.edu/internet-courses for current information and requirements regarding our Internet courses.									
8060	ENGL	0142	INTEGR COMP SKILLS	A R R		DL 0000	STAFF		
NOTE Students in this section must also enroll in ENGL 1113 Class #8017. This class is delivered substantially or entirely via the Internet. It is essential that you visit the Internet web courses page at http://www.rose.edu/internet-courses for current information and requirements regarding our Internet courses.									
7708	ENGL	0142	INTEGR COMP SKILLS	A R R		DL 0000	STAFF		
NOTE Students in this section must also enroll in ENGL 1113 Class #7713. This course satisfies the College admissions requirements for enrollment in college-level courses with the ENGL prefix. This class is delivered substantially or entirely via the Internet. It is essential that you visit the Internet web courses page at: http://www.rose.edu/internet-courses for current information and requirements regarding our Internet courses.									
7709	ENGL	0142	INTEGR COMP SKILLS	A R R		DL 0000	R A Ewing		
NOTE Students in this section must also enroll in ENGL 1113 Class #7715. This course satisfies the College admissions requirements for enrollment in college-level courses with the ENGL prefix. This class is delivered substantially or entirely via the Internet. It is essential that you visit the Internet web courses page at http://www.rose.edu/internet-courses for current information and requirements regarding our Internet courses.									
7627	ENGL	0142	INTEGR COMP SKILLS	9 30 10 20	T R	HU 0137	STAFF		
NOTE Students in this section must also enroll in ENGL 1113 Class #7507. This course satisfies the College admissions requirements for enrollment in college-level courses with the ENGL prefix.									
7621	ENGL	0142	INTEGR COMP SKILLS	9 30 10 20	M W	HU 0210	J A Miller		
NOTE Students in this section must also enroll in ENGL 1113 Class #7548. This course satisfies the College admissions requirements for enrollment in college-level courses with the ENGL prefix.									

*Placement in these courses may require ACT or ACCUPLACER Test Scores. For more information, please visit with an advisor.

**PREREQUISITE: Satisfying prerequisite is the student's responsibility. Complete prerequisite information is provided in the college catalog.

Rose State College Fall Schedule 2026

CL#	DEPT	NO	COURSE TITLE	TIME	DAYS	ROOM	PROFESSOR
8002	ENGL	0142	INTEGR COMP SKILLS	9 30 10 20	M W	HU 0209	S S Hendry
NOTE Students in this section must also enroll in ENGL 1113 Class #8008. This course satisfies the College admissions requirements for enrollment in college-level courses with the ENGL prefix.							
7622	ENGL	0142	INTEGR COMP SKILLS	11 00 11 50	M W	HU 0227	STAFF
NOTE Students in this section must also enroll in ENGL 1113 Class #7501. This course satisfies the College admissions requirements for enrollment in college-level courses with the ENGL prefix.							
7623	ENGL	0142	INTEGR COMP SKILLS	11 00 11 50	M W	HU 0207	STAFF
NOTE Students in this section must also enroll in ENGL 1113 Class #7554. This course satisfies the College admissions requirements for enrollment in college-level courses with the ENGL prefix.							
7628	ENGL	0142	INTEGR COMP SKILLS	11 00 11 50	T R	HU 0209	J Dill-Burnett
NOTE Students in this section must also enroll in ENGL 1113 Class #7509. This course satisfies the College admissions requirements for enrollment in college-level courses with the ENGL prefix.							
7629	ENGL	0142	INTEGR COMP SKILLS	11 00 11 50	T R	HU 0224	STAFF
NOTE Students in this section must also enroll in ENGL 1113 Class #7545. This course satisfies the College admissions requirements for enrollment in college-level courses with the ENGL prefix.							
7942	ENGL	0142	INTEGR COMP SKILLS	11 00 11 50	T R	HU 0207	C A Cox
NOTE Students in this section must also enroll in ENGL 1113 Class #8016. This course satisfies the College admissions requirements for enrollment in college-level courses with the ENGL prefix.							
7630	ENGL	0142	INTEGR COMP SKILLS	12 30 1 20	T R	HU 0137	STAFF
NOTE Students in this section must also enroll in ENGL 1113 Class #7444. This course satisfies the College admissions requirements for enrollment in college-level courses with the ENGL prefix.							
7624	ENGL	0142	INTEGR COMP SKILLS	12 30 1 20	M W	HU 0212	JA Miller
NOTE Students in this section must also enroll in ENGL 1113 Class #7503. This course satisfies the College admissions requirements for enrollment in college-level courses with the ENGL prefix.							
8075	ENGL	0142	INTEGR COMP SKILLS	12 30 1 20	M W	HU 0137	C A Cox
NOTE Students in this section must also enroll in ENGL 1113 Class #7541. This course satisfies the College admissions requirements for enrollment in college-level courses with the ENGL prefix.							
7625	ENGL	0142	INTEGR COMP SKILLS	12 30 1 20	M W	HU 0208	STAFF
NOTE Students in this section must also enroll in ENGL 1113 Class #7505. This course satisfies the College admissions requirements for enrollment in college-level courses with the ENGL prefix.							
7760	ENGL	0142	INTEGR COMP SKILLS	12 30 1 20	T R	HU 0207	K A Caliendo
NOTE Students in this section must also enroll in ENGL 1113 Class #7759. This course satisfies the College admissions requirements for enrollment in college-level courses with the ENGL prefix.							
8003	ENGL	0142	INTEGR COMP SKILLS	2 00 2 50	T R	HU 0211	STAFF
NOTE Students in this section must also enroll in ENGL 1113 Class #8009. This course satisfies the College admissions requirements for enrollment in college-level courses with the ENGL prefix.							
7626	ENGL	0142	INTEGR COMP SKILLS	2 00 2 50	M W	HU 0206	RA Ewing
NOTE Students in this section must also enroll in ENGL 1113 Class #8073. This course satisfies the College admissions requirements for enrollment in college-level courses with the ENGL prefix.							
7737	ENGL	1113	ENGLISH COMP I	A R R		DL 0000	STAFF
NOTE This class is delivered substantially or entirely via the Internet. It is essential that you visit the Internet web courses page at: http://www.rose.edu/internet-courses for current information and requirements regarding our Internet courses.							
7743	ENGL	1113	ENGLISH COMP I	A R R		DL 0000	STAFF
NOTE This class is delivered substantially or entirely via the Internet. It is essential that you visit the Internet web courses page at: http://www.rose.edu/internet-courses for current information and requirements regarding our Internet courses.							
8077	ENGL	1113	ENGLISH COMP I	A R R		DL 0000	STAFF
NOTE This class is delivered substantially or entirely via the Internet. It is essential that you visit the Internet web courses page at https://rose.edu/faculty-staff/online-learning-support/internet-courses/ for current information and requirements regarding our Internet courses.							
7842	ENGL	1113	ENGLISH COMP I	A R R		DL 0000	STAFF
NOTE This class is delivered substantially or entirely via the Internet. It is essential that you visit the Internet web courses page at https://rose.edu/faculty-staff/online-learning-support/internet-courses/ for current information and requirements regarding our Internet courses.							
8175	ENGL	1113	ENGLISH COMP I	A R R		DL 0000	STAFF
NOTE This class is delivered substantially or entirely via the Internet. It is essential that you visit the Internet web courses page at http://www.rose.edu/internet-courses for current information and requirements regarding our Internet courses.							
8011	ENGL	1113	ENGLISH COMP I	A R R		DL 0000	STAFF
NOTE This class is delivered substantially or entirely via the Internet. It is essential that you visit the Internet web courses page at https://rose.edu/faculty-staff/online-learning-support/internet-courses/ for current information and requirements regarding our Internet courses.							
7742	ENGL	1113	ENGLISH COMP I	A R R		DL 0000	STAFF
NOTE Students enrolled in this section must also be enrolled in ENGL 0142 Class #7741. This class is delivered substantially or entirely via the Internet. It is essential that you visit the Internet web courses page at: http://www.rose.edu/internet-courses for current information and requirements regarding our Internet courses.							
8018	ENGL	1113	ENGLISH COMP I	A R R		DL 0000	STAFF
NOTE Students in this section must also enroll in ENGL 1113 Class #7840. This class is delivered substantially or entirely via the Internet. It is essential that you visit the Internet web courses page at http://www.rose.edu/internet-courses for current information and requirements regarding our Internet courses.							
7841	ENGL	1113	ENGLISH COMP I	A R R		DL 0000	STAFF
NOTE Students in this section must also enroll in ENGL 0142 Class #8004. This class is delivered substantially or entirely via the Internet. It is essential that you visit the Internet web courses page at http://www.rose.edu/internet-courses for current information and requirements regarding our Internet courses.							
8174	ENGL	1113	ENGLISH COMP I	A R R		DL 0000	STAFF
NOTE Students in this section must also enroll in ENGL 0142 Class #8173. This class is delivered substantially or entirely via the Internet. It is essential that you visit the Internet web courses page at http://www.rose.edu/internet-courses for current information and requirements regarding our Internet courses.							
8017	ENGL	1113	ENGLISH COMP I	A R R		DL 0000	STAFF
NOTE Students enrolled in this section must also be enrolled in ENGL 0142 Class #8060. This class is delivered substantially or entirely via the Internet. It is essential that you visit the Internet web courses page at: http://www.rose.edu/internet-courses for current information and requirements regarding our Internet courses.							
7713	ENGL	1113	ENGLISH COMP I	A R R		DL 0000	J Dill-Burnett
NOTE Students enrolled in this section must also be enrolled in ENGL 0142 Class #7708. This class is delivered substantially or entirely via the Internet. It is essential that you visit the Internet web courses page at: http://www.rose.edu/internet-courses for current information and requirements regarding our Internet courses.							
7715	ENGL	1113	ENGLISH COMP I	A R R		DL 0000	RA Ewing
NOTE Students enrolled in this section must also be enrolled in ENGL 0142 Class #7709. This course satisfies the College admissions requirements for enrollment in college-level courses with the ENGL prefix. This class is delivered substantially or entirely via the Internet. It is essential that you visit the Internet web courses page at: http://www.rose.edu/internet-courses for current information and requirements regarding our Internet courses.							

*Placement in these courses may require ACT or ACCUPLACER Test Scores. For more information, please visit with an advisor.

**PREREQUISITE: Satisfying prerequisite is the student's responsibility. Complete prerequisite information is provided in the college catalog.

Rose State College Fall Schedule 2026

CL#	DEPT	NO	COURSE TITLE	TIME	DAYS	ROOM	PROFESSOR
7736	ENGL	1113	ENGLISH COMP I	A R R		DL 0000	STAFF
NOTE Students enrolled in this section must also be enrolled in ENGL 0142 Class #7735. This class is delivered substantially or entirely via the Internet. It is essential that you visit the Internet web courses page at: http://www.rose.edu/internet-courses for current information and requirements regarding our Internet courses.							
7921	ENGL	1113	ENGLISH COMP I	A R R		DL 0000	STAFF
NOTE THIS SECTION IS RESERVED FOR CONCURRENT HIGH SCHOOL STUDENTS. This class is delivered substantially or entirely via the Internet. It is essential that you visit the Internet web courses page at: http://www.rose.edu/internet-courses for current information and requirements regarding our Internet courses.							
7935	ENGL	1113	ENGLISH COMP I	A R R		DL 0000	STAFF
NOTE THIS SECTION IS RESERVED FOR CONCURRENT HIGH SCHOOL STUDENTS. This class is delivered substantially or entirely via the Internet. It is essential that you visit the Internet web courses page at: http://www.rose.edu/internet-courses for current information and requirements regarding our Internet courses.							
7960	ENGL	1113	ENGLISH COMP I	A R R		DL 0000	R N Woods
NOTE THIS SECTION IS RESERVED FOR CONCURRENT HIGH SCHOOL STUDENTS. This class is delivered substantially or entirely via the Internet. It is essential that you visit the Internet web courses page at: http://www.rose.edu/internet-courses for current information and requirements regarding our Internet courses.							
7967	ENGL	1113	ENGLISH COMP I	A R R		DL 0000	STAFF
NOTE THIS SECTION IS RESERVED FOR CONCURRENT HIGH SCHOOL STUDENTS. This class is delivered substantially or entirely via the Internet. It is essential that you visit the Internet web courses page at: http://www.rose.edu/internet-courses for current information and requirements regarding our Internet courses.							
7439	ENGL	1113	ENGLISH COMP I	A R R		DL 0000	STAFF
NOTE THIS SECTION IS RESERVED FOR CONCURRENT HIGH SCHOOL STUDENTS. This class is delivered substantially or entirely via the Internet. It is essential that you visit the Internet web courses page at: http://www.rose.edu/internet-courses for current information and requirements regarding our Internet courses.							
7559	ENGL	1113	ENGLISH COMP I	A R R		DL 0000	STAFF
NOTE This section is reserved for concurrent HS students only. This class is delivered substantially or entirely via the Internet. It is essential that you visit the Internet web courses page at: http://www.rose.edu/internet-courses for current information and requirements regarding our Internet courses.							
7641	ENGL	1113	ENGLISH COMP I	A R R		DL 0000	K L Chamlee
NOTE THIS SECTION IS RESERVED FOR CONCURRENT H.S. STUDENTS. This class is delivered substantially or entirely via the Internet. It is essential that you visit the Internet web courses page at http://www.rose.edu/internet-courses for current information and requirements regarding our Internet courses.							
7843	ENGL	1113	ENGLISH COMP I	A R R		DL 0000	STAFF
NOTE THIS SECTION IS RESERVED FOR CONCURRENT HIGH SCHOOL STUDENTS. This class is delivered substantially or entirely via the Internet. It is essential that you visit the Internet web courses page at: http://www.rose.edu/internet-courses for current information and requirements regarding our Internet courses.							
7055	ENGL	1113	ENGLISH COMP I	A R R		DL 0000	STAFF
NOTE THIS SECTION IS RESERVED FOR CONCURRENT HIGH SCHOOL STUDENTS. This class is delivered substantially or entirely via the Internet. It is essential that you visit the Internet web courses page at: http://www.rose.edu/internet-courses for current information and requirements regarding our Internet courses.							
7714	ENGL	1113	ENGLISH COMP I	A R R		DL 0000	J Dill-Burnett
NOTE This class is delivered substantially or entirely via the Internet. It is essential that you visit the Internet web courses page at: http://www.rose.edu/internet-courses for current information and requirements regarding our Internet courses.							
7716	ENGL	1113	ENGLISH COMP I	A R R		DL 0000	R A Ewing
NOTE This class is delivered substantially or entirely via the Internet. It is essential that you visit the Internet web courses page at: http://www.rose.edu/internet-courses for current information and requirements regarding our Internet courses.							
7652	ENGL	1113	ENGLISH COMP I	A R R		DL 0000	C A Cox
NOTE This class is delivered substantially or entirely via the Internet. It is essential that you visit the Internet web courses page at http://www.rose.edu/internet-courses for current information and requirements regarding our Internet courses.							
7475	ENGL	1113	ENGLISH COMP I	A R R		DL 0000	STAFF
NOTE This class is delivered substantially or entirely via the Internet. It is essential that you visit the Internet web courses page at http://www.rose.edu/internet-courses for current information and requirements regarding our Internet courses.							
7276	ENGL	1113	ENGLISH COMP I	A R R		DL 0000	STAFF
NOTE THIS SECTION IS RESERVED FOR CONCURRENT HIGH SCHOOL STUDENTS. This class is delivered substantially or entirely via the Internet. It is essential that you visit the Internet web courses page at: http://www.rose.edu/internet-courses for current information and requirements regarding our Internet courses.							
7052	ENGL	1113	ENGLISH COMP I	A R R		DL 0000	S S Hendry
NOTE This class is delivered substantially or entirely via the Internet. It is essential that you visit the Internet web courses page at https://rose.edu/faculty-staff/online-learning-support/internet-courses/ for current information and requirements regarding our Internet courses.							
7696	ENGL	1113	ENGLISH COMP I	A R R		DL 0000	K K Kirkman
NOTE This class is delivered substantially or entirely via the Internet. It is essential that you visit the Internet web courses page at https://rose.edu/faculty-staff/online-learning-support/internet-courses/ for current information and requirements regarding our Internet courses.							
7697	ENGL	1113	ENGLISH COMP I	A R R		DL 0000	K K Kirkman
NOTE This class is delivered substantially or entirely via the Internet. It is essential that you visit the Internet web courses page at https://rose.edu/faculty-staff/online-learning-support/internet-courses/ for current information and requirements regarding our Internet courses.							
7053	ENGL	1113	ENGLISH COMP I	A R R		DL 0000	STAFF
NOTE This class is delivered substantially or entirely via the Internet. It is essential that you visit the Internet web courses page at https://rose.edu/faculty-staff/online-learning-support/internet-courses/ for current information and requirements regarding our Internet courses.							
7054	ENGL	1113	ENGLISH COMP I	A R R		DL 0000	STAFF
NOTE This class is delivered substantially or entirely via the Internet. It is essential that you visit the Internet web courses page at https://rose.edu/faculty-staff/online-learning-support/internet-courses/ for current information and requirements regarding our Internet courses.							
7409	ENGL	1113	ENGLISH COMP I	A R R		DL 0000	STAFF
NOTE This class is delivered substantially or entirely via the Internet. It is essential that you visit the Internet web courses page at https://rose.edu/faculty-staff/online-learning-support/internet-courses/ for current information and requirements regarding our Internet courses.							
7647	ENGL	1113	ENGLISH COMP I	A R R		DL 0000	STAFF
NOTE This class is delivered substantially or entirely via the Internet. It is essential that you visit the Internet web courses page at https://rose.edu/faculty-staff/online-learning-support/internet-courses/ for current information and requirements regarding our Internet courses.							
7606	ENGL	1113	ENGLISH COMP I	A R R		DL 0000	L R Morrow
NOTE This class is delivered substantially or entirely via the Internet. It is essential that you visit the Internet web courses page at: http://www.rose.edu/internet-courses for current information and requirements regarding our Internet courses.							
7748	ENGL	1113	ENGLISH COMP I	A R R		DL 0000	STAFF
NOTE This class is delivered substantially or entirely via the Internet. It is essential that you visit the Internet web courses page at https://rose.edu/faculty-staff/online-learning-support/internet-courses/ for current information and requirements regarding our Internet courses.							
7846	ENGL	1113	ENGLISH COMP I	A R R		DL 0000	K A Caliendo
NOTE This class is delivered substantially or entirely via the Internet. It is essential that you visit the Internet web courses page at https://rose.edu/faculty-staff/online-learning-support/internet-courses/ for current information and requirements regarding our Internet courses.							
8005	ENGL	1113	ENGLISH COMP I	A R R		DL 0000	S S Hendry
NOTE This class is delivered substantially or entirely via the Internet. It is essential that you visit the Internet web courses page at http://www.rose.edu/internet-courses for current information and requirements regarding our Internet courses.							

*Placement in these courses may require ACT or ACCUPLACER Test Scores. For more information, please visit with an advisor.

**PREREQUISITE: Satisfying prerequisite is the student's responsibility. Complete prerequisite information is provided in the college catalog.

Rose State College Fall Schedule 2026

CL#	DEPT	NO	COURSE TITLE	TIME	DAYS	ROOM	PROFESSOR
7558	ENGL	1113	ENGLISH COMP I	8 00 9 15	T R	HU 0227	J A Miller
7056	ENGL	1113	ENGLISH COMP I	8 00 9 15	M W	HU 0207	STAFF
7370	ENGL	1113	ENGLISH COMP I	8 00 9 15	T R		STAFF
NOTE This course will be instructed in an interactive television classroom. The professor will instruct the course to students in the classroom and to off-campus students via the Educational Telecommunications Network.							
7430	ENGL	1113	ENGLISH COMP I	8 00 9 15	T R	LRC 0224	STAFF
NOTE This course will be instructed in an interactive television classroom. The professor will instruct the course to students in the classroom and to off-campus students via the Educational Telecommunications Network.							
8008	ENGL	1113	ENGLISH COMP I	8 00 9 15	M W	HU 0210	STAFF
NOTE Students enrolled in this section must also be enrolled in ENGL 0142 Class #8002.							
7548	ENGL	1113	ENGLISH COMP I	8 00 9 15	M W	HU 0209	J A Miller
NOTE Students enrolled in this section must also be enrolled in ENGL 0142 Class #7621.							
7507	ENGL	1113	ENGLISH COMP I	8 00 9 15	T R	HU 0230	STAFF
NOTE Students enrolled in this section must also be enrolled in ENGL 0142 Class #7627.							
8010	ENGL	1113	ENGLISH COMP I	8 00 9 15	M W	HU 0210	STAFF
7506	ENGL	1113	ENGLISH COMP I	8 00 9 15	T R	HU 0230	STAFF
7547	ENGL	1113	ENGLISH COMP I	8 00 9 15	M W	HU 0209	J A Miller
7500	ENGL	1113	ENGLISH COMP I	9 30 10 45	M W	HU 0227	STAFF
7553	ENGL	1113	ENGLISH COMP I	9 30 10 45	M W	HU 0207	STAFF
7508	ENGL	1113	ENGLISH COMP I	9 30 10 45	T R	HU 0209	J Dill-Burnett
7544	ENGL	1113	ENGLISH COMP I	9 30 10 45	T R	HU 0206	STAFF
7443	ENGL	1113	ENGLISH COMP I	9 30 10 45	T R	HU 0207	C A Cox
7509	ENGL	1113	ENGLISH COMP I	9 30 10 45	T R	HU 0209	J Dill-Burnett
NOTE Students enrolled in this section must also be enrolled in ENGL 0142 Class #7628.							
7545	ENGL	1113	ENGLISH COMP I	9 30 10 45	T R	HU 0206	STAFF
NOTE Students enrolled in this section must also be enrolled in ENGL 0142 Class #7629.							
8016	ENGL	1113	ENGLISH COMP I	9 30 10 45	T R	HU 0207	C A Cox
NOTE Students enrolled in this section must also be enrolled in ENGL 0142 Class #7942.							
7501	ENGL	1113	ENGLISH COMP I	9 30 10 45	M W	HU 0227	STAFF
NOTE Students enrolled in this section must also be enrolled in ENGL 0142 Class #7622.							
7554	ENGL	1113	ENGLISH COMP I	9 30 10 45	M W	HU 0207	STAFF
NOTE Students enrolled in this section must also be enrolled in ENGL 0142 Class #7623.							
7535	ENGL	1113	ENGLISH COMP I	9 30 10 45	T R	LRC 0202	K L Chamlee
NOTE This course will be instructed in an interactive television classroom. The professor will instruct the course to students in the classroom and to off-campus students via the Educational Telecommunications Network.							
7058	ENGL	1113	ENGLISH COMP I	9 30 10 45	M W	HU 0206	R A Ewing
7410	ENGL	1113	ENGLISH COMP I	9 30 10 45	M W	HU 0228	J C Fitzgerald
7057	ENGL	1113	ENGLISH COMP I	9 30 10 45	T R	HU 0228	J C Fitzgerald
7059	ENGL	1113	ENGLISH COMP I	9 30 10 45	T R	HU 0211	STAFF
7411	ENGL	1113	ENGLISH COMP I	9 30 10 45	T R	HU 0135	K A Caliendo
7412	ENGL	1113	ENGLISH COMP I	11 00 12 15	T R	HU 0228	J C Fitzgerald
7233	ENGL	1113	ENGLISH COMP I	11 00 12 15	M W	HU 0228	J C Fitzgerald
7060	ENGL	1113	ENGLISH COMP I	11 00 12 15	M W	HU 0210	STAFF
7682	ENGL	1113	ENGLISH COMP I	11 00 12 15	M W	LRC 0203	STAFF
NOTE This course will be instructed in an interactive television classroom. The professor will instruct the course to students in the classroom and to off-campus students via the Educational Telecommunications Network.							
7503	ENGL	1113	ENGLISH COMP I	11 00 12 15	M W	HU 0212	J A Miller
NOTE Students enrolled in this section must also be enrolled in ENGL 0142 Class #7624.							
7541	ENGL	1113	ENGLISH COMP I	11 00 12 15	M W	HU 0208	C A Cox
NOTE Students enrolled in this section must also be enrolled in ENGL 0142 Class #8075.							
7505	ENGL	1113	ENGLISH COMP I	11 00 12 15	M W	HU 0230	STAFF
NOTE Students enrolled in this section must also be enrolled in ENGL 0142 Class #7625.							
7444	ENGL	1113	ENGLISH COMP I	11 00 12 15	T R	HU 0135	R N Woods
NOTE Students enrolled in this section must also be enrolled in ENGL 0142 Class #7630.							
7759	ENGL	1113	ENGLISH COMP I	11 00 12 15	T R	HU 0212	K A Caliendo
NOTE Students enrolled in this section must also be enrolled in ENGL 0142 Class #7760.							
7561	ENGL	1113	ENGLISH COMP I	11 00 12 15	T R	HU 0212	K A Caliendo
7502	ENGL	1113	ENGLISH COMP I	11 00 12 15	M W	HU 0212	J A Miller
7540	ENGL	1113	ENGLISH COMP I	11 00 12 15	M W	HU 0208	C A Cox
7504	ENGL	1113	ENGLISH COMP I	11 00 12 15	M W	HU 0230	STAFF
8076	ENGL	1113	ENGLISH COMP I	11 00 12 15	T R	HU 0135	R N Woods
8012	ENGL	1113	ENGLISH COMP I	12 30 1 45	T R	HU 0211	S S Hendry
8009	ENGL	1113	ENGLISH COMP I	12 30 1 45	T R	HU 0211	S S Hendry
NOTE Students enrolled in this section must also be enrolled in ENGL 0142 Class #8003.							
8073	ENGL	1113	ENGLISH COMP I	12 30 1 45	M W	HU 0206	R A Ewing
NOTE Students in this section must also enroll in ENGL 0142 Class #7626.							
8074	ENGL	1113	ENGLISH COMP I	12 30 1 45	M W	HU 0206	R A Ewing
7513	ENGL	1113	ENGLISH COMP I	12 30 1 45	T R	HU 0228	J C Fitzgerald
7375	ENGL	1113	ENGLISH COMP I	12 30 1 45	T R	HU 0208	K K Kirkman
7061	ENGL	1113	ENGLISH COMP I	12 30 1 45	M W	HU 0228	J C Fitzgerald
7645	ENGL	1113	ENGLISH COMP I	12 30 1 45	M W	LRC 0202	S S Hendry
NOTE This course will be instructed in an interactive television classroom. The professor will instruct the course to students in the classroom and to off-campus students via the Educational Telecommunications Network.							
7062	ENGL	1113	ENGLISH COMP I	2 00 3 15	M W	HU 0228	J C Fitzgerald
7413	ENGL	1113	ENGLISH COMP I	2 00 3 15	T R	HU 0228	J C Fitzgerald
7064	ENGL	1213	ENGLISH COMP II	A R R		DL 0000	K E Hahn
NOTE This class is delivered substantially or entirely via the Internet. It is essential that you visit the Internet web courses page at https://rose.edu/faculty-staff/online-learning-support/ internet-courses/ for current information and requirements regarding our Internet courses.							

PREREQ

*Placement in these courses may require ACT or ACCUPLACER Test Scores. For more information, please visit with an advisor.

**PREREQUISITE: Satisfying prerequisite is the student's responsibility. Complete prerequisite information is provided in the college catalog.

Rose State College Fall Schedule 2026

CL#	DEPT	NO	COURSE TITLE	TIME	DAYS	ROOM	PROFESSOR	
7063	ENGL	1213	ENGLISH COMP II	A R R		DL 0000	K E Hahn	**PREREQ**
NOTE This class is delivered substantially or entirely via the Internet. It is essential that you visit the Internet web courses page at https://rose.edu/faculty-staff/online-learning-support/internet-courses/ for current information and requirements regarding our Internet courses.								
7968	ENGL	1213	ENGLISH COMP II	A R R		DL 0000	STAFF	**PREREQ**
NOTE THIS SECTION IS RESERVED FOR CONCURRENT HIGH SCHOOL STUDENTS. This class is delivered substantially or entirely via the Internet. It is essential that you visit the Internet web courses page at: http://www.rose.edu/internet-courses for current information and requirements regarding our Internet courses.								
8006	ENGL	1213	ENGLISH COMP II	A R R		DL 0000	STAFF	**PREREQ**
NOTE This class is delivered substantially or entirely via the Internet. It is essential that you visit the Internet web courses page at http://www.rose.edu/internet-courses for current information and requirements regarding our Internet courses.								
7635	ENGL	1213	ENGLISH COMP II	A R R		DL 0000	STAFF	**PREREQ**
NOTE This class is delivered substantially or entirely via the Internet. It is essential that you visit the Internet web courses page at http://www.rose.edu/internet-courses for current information and requirements regarding our Internet courses.								
7927	ENGL	1213	ENGLISH COMP II	A R R		DL 0000	S M Mussatto	**PREREQ**
NOTE THIS SECTION IS RESERVED FOR CONCURRENT HIGH SCHOOL STUDENTS. This class is delivered substantially or entirely via the Internet. It is essential that you visit the Internet web courses page at: http://www.rose.edu/internet-courses for current information and requirements regarding our Internet courses.								
7695	ENGL	1213	ENGLISH COMP II	A R R		DL 0000	STAFF	**PREREQ**
NOTE This class is delivered substantially or entirely via the Internet. It is essential that you visit the Internet web courses page at https://rose.edu/faculty-staff/online-learning-support/internet-courses/ for current information and requirements regarding our Internet courses.								
7744	ENGL	1213	ENGLISH COMP II	A R R		DL 0000	STAFF	**PREREQ**
NOTE This class is delivered substantially or entirely via the Internet. It is essential that you visit the Internet web courses page at https://rose.edu/faculty-staff/online-learning-support/internet-courses/ for current information and requirements regarding our Internet courses.								
7746	ENGL	1213	ENGLISH COMP II	A R R		DL 0000	STAFF	**PREREQ**
NOTE This class is delivered substantially or entirely via the Internet. It is essential that you visit the Internet web courses page at http://www.rose.edu/internet-courses for current information and requirements regarding our Internet courses.								
7794	ENGL	1213	ENGLISH COMP II	A R R		DL 0000	R N Woods	**PREREQ**
NOTE This class is delivered substantially or entirely via the Internet. It is essential that you visit the Internet web courses page at https://rose.edu/faculty-staff/online-learning-support/internet-courses/ for current information and requirements regarding our Internet courses.								
7965	ENGL	1213	ENGLISH COMP II	A R R		DL 0000	STAFF	**PREREQ**
NOTE This class is delivered substantially or entirely via the Internet. It is essential that you visit the Internet web courses page at https://rose.edu/faculty-staff/online-learning-support/internet-courses/ for current information and requirements regarding our Internet courses.								
7847	ENGL	1213	ENGLISH COMP II	A R R		DL 0000	R N Woods	**PREREQ**
NOTE This class is delivered substantially or entirely via the Internet. It is essential that you visit the Internet web courses page at https://rose.edu/faculty-staff/online-learning-support/internet-courses/ for current information and requirements regarding our Internet courses.								
7740	ENGL	1213	ENGLISH COMP II	9 30 10 45	M W	HU 0208	S S Hendry	**PREREQ**
8007	ENGL	1213	ENGLISH COMP II	9 30 10 45	M W	HU 0212	C A Cox	**PREREQ**
7065	ENGL	1213	ENGLISH COMP II	9 30 10 45	T R	HU 0215	S M Mussatto	**PREREQ**
7066	ENGL	1213	ENGLISH COMP II	11 00 12 15	T R	HU 0215	K L Chamlee	**PREREQ**
7953	ENGL	1213	ENGLISH COMP II	11 00 12 15	M W	HU 0211	STAFF	**PREREQ**
7739	ENGL	1213	ENGLISH COMP II	11 00 12 15	M W	HU 0206	R A Ewing	**PREREQ**
7314	ENGL	1213	ENGLISH COMP II	12 30 1 45	M W	HU 0211	STAFF	**PREREQ**
7067	ENGL	1213	ENGLISH COMP II	12 30 1 45	T R	HU 0212	STAFF	**PREREQ**
7660	ENGL	2033	CREATIVE WRITING	12 30 1 45	T R		J Dill-Burnett	**PREREQ**
NOTE SYNCHRONOUS FLEX CLASS: Synchronous Flex classes are those where students can attend the class as an 'on campus' class, or complete the course requirements remotely attending live classes via synchronous video conferencing and digitally submitting coursework as assigned.								
8204	ENGL	2053	TECH RPT WRITING	A R R		DL 0000	K K Kirkman	**PREREQ**
7711	ENGL	2113	INTR TO LITERATURE	2 00 3 15	M W		K E Hahn	**PREREQ**
7388	ENGL	2123	INTRO TO CINEMA	A R R		DL 0000	K E Hahn	**PREREQ**
NOTE This class is delivered substantially or entirely via the Internet. It is essential that you visit the Internet web courses page at https://rose.edu/faculty-staff/online-learning-support/internet-courses/ for current information and requirements regarding our Internet courses.								
7659	ENGL	2133	BIBLE AS LIT	2 00 3 15	M W		K A Caliendo	**PREREQ**
NOTE Flex classes are those where students can attend the class as a traditional class or complete the course requirements remotely. Flex Classes may utilize videos and web conferencing tools to deliver course content, including live lectures, pre-recorded content, and other media. Students who don't wish to attend in-person class sessions will complete their coursework online. In-person attendance is encouraged but not required.								
7068	ENGL	2213	AMER LIT TO 1865	A R R		DL 0000	K E Hahn	**PREREQ**
NOTE This class is delivered substantially or entirely via the Internet. It is essential that you visit the Internet web courses page at http://www.rose.edu/internet-courses for current information and requirements regarding our Internet courses.								
7069	ENGL	2313	ENGL LIT TO 1798	11 00 12 15	M W		K A Caliendo	**PREREQ**
NOTE Flex classes are those where students can attend the class as a traditional class or complete the course requirements remotely. Flex Classes may utilize videos and web conferencing tools to deliver course content, including live lectures, pre-recorded content, and other media. Students who don't wish to attend in-person class sessions will complete their coursework online. In-person attendance is encouraged but not required.								
7426	ENGL	2503	ENGLISH CAPSTONE	A R R		DL 0000	K E Hahn	**PREREQ**
NOTE The English Capstone course evaluates and strengthens literary, written, and oral presentation skills for students seeking an associate's degree in English and/or intending to transfer to a four-year English program. Course delivery methods include individual study with an English professor, small group study, and some lectures. This is a required course for an associate degree in English. Prerequisite: ENGL 2113 and 9 hours from ENGL 2213, 2223, 2313, or 2323.								
EVENING								
7758	ENGL	0133	ENGL COMP REV	5 40 6 55 PM	M W	HU 0206	STAFF	
NOTE Flex classes are those where students can attend the class as a traditional class or complete the course requirements remotely. Flex Classes may utilize videos and web conferencing tools to deliver course content, including live lectures, pre-recorded content, and other media. Students who don't wish to attend in-person class sessions will complete their coursework online. In-person attendance is encouraged but not required.								
7631	ENGL	0142	INTEGR COMP SKILLS	7 05 7 55 PM	M W	HU 0227	STAFF	
NOTE Students in this section must also enroll in ENGL 1113 Class #7511. This course satisfies the College admissions requirements for enrollment in college-level courses with the ENGL prefix. Flex classes are those where students can attend the class as a traditional class or complete the course requirements remotely. Flex Classes may utilize videos and web conferencing tools to deliver course content, including live lectures, pre-recorded content, and other media. Students who don't wish to attend in-person class sessions will complete their coursework online. In-person attendance is encouraged but not required.								

*Placement in these courses may require ACT or ACCUPLACER Test Scores. For more information, please visit with an advisor.

**PREREQUISITE: Satisfying prerequisite is the student's responsibility. Complete prerequisite information is provided in the college catalog.

Rose State College Fall Schedule 2026

CL#	DEPT	NO	COURSE TITLE	TIME	DAYS	ROOM	PROFESSOR
7632	ENGL	0142	INTEGR COMP SKILLS	7 05 7 55 PM	T R	HU 0206	STAFF
NOTE Students in this section must also enroll in ENGL 1113 Class #7512. This course satisfies the College admissions requirements for enrollment in college-level courses with the ENGL prefix. Flex classes are those where students can attend the class as a traditional class or complete the course requirements remotely. Flex Classes may utilize videos and web conferencing tools to deliver course content, including live lectures, pre-recorded content, and other media. Students who don't wish to attend in-person class sessions will complete their coursework online. In-person attendance is encouraged but not required.							
7234	ENGL	1113	ENGLISH COMP I	4 15 5 30 PM	T R	HU 0227	STAFF
NOTE Flex classes are those where students can attend the class as a traditional class or complete the course requirements remotely. Flex Classes may utilize videos and web conferencing tools to deliver course content, including live lectures, pre-recorded content, and other media. Students who don't wish to attend in-person class sessions will complete their coursework online. In-person attendance is encouraged but not required.							
7511	ENGL	1113	ENGLISH COMP I	5 40 6 55 PM	M W	HU 0227	STAFF
NOTE Students enrolled in this section must also be enrolled in ENGL 0142 Class #7631. Flex classes are those where students can attend the class as a traditional class or complete the course requirements remotely. Flex Classes may utilize videos and web conferencing tools to deliver course content, including live lectures, pre-recorded content, and other media. Students who don't wish to attend in-person class sessions will complete their coursework online. In-person attendance is encouraged but not required.							
7512	ENGL	1113	ENGLISH COMP I	5 40 6 55 PM	T R	HU 0206	STAFF
NOTE Students enrolled in this section must also be enrolled in ENGL 0142 Class #7632. Flex classes are those where students can attend the class as a traditional class or complete the course requirements remotely. Flex Classes may utilize videos and web conferencing tools to deliver course content, including live lectures, pre-recorded content, and other media. Students who don't wish to attend in-person class sessions will complete their coursework online. In-person attendance is encouraged but not required.							
7510	ENGL	1113	ENGLISH COMP I	5 40 6 55 PM	M W	HU 0227	STAFF
NOTE Flex classes are those where students can attend the class as a traditional class or complete the course requirements remotely. Flex Classes may utilize videos and web conferencing tools to deliver course content, including live lectures, pre-recorded content, and other media. Students who don't wish to attend in-person class sessions will complete their coursework online. In-person attendance is encouraged but not required.							
7680	ENGL	1113	ENGLISH COMP I	5 40 6 55 PM	T R	HU 0206	STAFF
NOTE Flex classes are those where students can attend the class as a traditional class or complete the course requirements remotely. Flex Classes may utilize videos and web conferencing tools to deliver course content, including live lectures, pre-recorded content, and other media. Students who don't wish to attend in-person class sessions will complete their coursework online. In-person attendance is encouraged but not required.							
7531	ENGL	1213	ENGLISH COMP II	5 40 6 55 PM	M	HU 0215	STAFF **PREREQ**
NOTE This is a hybrid class. It will meet every Monday on campus and partially online via the Internet. It is essential that you visit the Internet web courses page at: http://www.rose.edu/internet-courses/ for current information and requirements regarding our Internet courses. Flex classes are those where students can attend the class as a traditional class or complete the course requirements remotely. Flex Classes may utilize videos and web conferencing tools to deliver course content, including live lectures, pre-recorded content, and other media. Students who don't wish to attend in-person class sessions will complete their coursework online. In-person attendance is encouraged but not required.							

SECOND 8 WEEKS

DAY	CL#	DEPT	NO	COURSE TITLE	TIME	DAYS	ROOM	PROFESSOR
	7698	ENGL	1113	ENGLISH COMP I	A R R		DL 0000	J Dill-Burnett
NOTE This class is delivered substantially or entirely via the Internet. It is essential that you visit the Internet web courses page at: https://rose.edu/faculty-staff/online-learning-support/internet-courses/ for current information and requirements regarding our Internet courses.								
	7565	ENGL	1113	ENGLISH COMP I	A R R		DL 0000	J Dill-Burnett
NOTE This class is delivered substantially or entirely via the Internet. It is essential that you visit the Internet web courses page at: https://rose.edu/faculty-staff/online-learning-support/internet-courses/ for current information and requirements regarding our Internet courses.								
	7493	ENGL	1113	ENGLISH COMP I	A R R		DL 0000	STAFF
NOTE This class is delivered substantially or entirely via the Internet. It is essential that you visit the Internet web courses page at: https://rose.edu/faculty-staff/online-learning-support/internet-courses/ for current information and requirements regarding our Internet courses.								
	7653	ENGL	1213	ENGLISH COMP II	A R R		DL 0000	L Veazey-Daniel **PREREQ**
NOTE This class is delivered substantially or entirely via the Internet. It is essential that you visit the Internet web courses page at: https://rose.edu/faculty-staff/online-learning-support/internet-courses/ for current information and requirements regarding our Internet courses.								
	7701	ENGL	1213	ENGLISH COMP II	A R R		DL 0000	C A Cox **PREREQ**
NOTE This class is delivered substantially or entirely via the Internet. It is essential that you visit the Internet web courses page at: https://rose.edu/faculty-staff/online-learning-support/internet-courses/ for current information and requirements regarding our Internet courses.								
	7970	ENGL	1213	ENGLISH COMP II	A R R		DL 0000	K A Caliendo **PREREQ**
NOTE This class is delivered substantially or entirely via the Internet. It is essential that you visit the Internet web courses page at: https://rose.edu/faculty-staff/online-learning-support/internet-courses/ for current information and requirements regarding our Internet courses.								

Environmental Science

16 WEEKS

DAY	CL#	DEPT	NO	COURSE TITLE	TIME	DAYS	ROOM	PROFESSOR
	8058	ENSC	1101	INTRO ENV SCI LAB	11 00 12 40	T	ET 0115	R F Rood
	8057	ENSC	1101	INTRO ENV SCI LAB	1 00 2 40	W	ET 0115	D K Ratcliff
	7282	ENSC	1103	INTRO ENV SCI	A R R		DL 0000	D K Ratcliff
NOTE This class is delivered substantially or entirely via the Internet. It is essential that you visit the Internet web courses page at: https://rose.edu/faculty-staff/online-learning-support/internet-courses/ for current information and requirements regarding our Internet courses.								
	7699	ENSC	1103	INTRO ENV SCI	A R R		DL 0000	R E Miller
NOTE This class is delivered substantially or entirely via the Internet. It is essential that you visit the Internet web courses page at: https://rose.edu/faculty-staff/online-learning-support/internet-courses/ for current information and requirements regarding our Internet courses.								
	7728	ENSC	1103	INTRO ENV SCI	A R R		DL 0000	R E Miller
NOTE This class is delivered substantially or entirely via the Internet. It is essential that you visit the Internet web courses page at: https://rose.edu/faculty-staff/online-learning-support/internet-courses/ for current information and requirements regarding our Internet courses.								
	7285	ENSC	1103	INTRO ENV SCI	A R R		DL 0000	D K Ratcliff
NOTE This class is delivered substantially or entirely via the Internet. It is essential that you visit the Internet web courses page at: http://www.rose.edu/internet-courses/ for current information and requirements regarding our Internet courses.								
	8168	ENSC	1103	INTRO ENV SCI	9 30 10 45	M W	ET 0114	R Zhai
	7727	ENSC	1103	INTRO ENV SCI	9 30 10 45	T	ET 0115	R F Rood
NOTE This class is a hybrid class.								
	7251	ENSC	1103	INTRO ENV SCI	11 00 12 15	M	ET 0115	D K Ratcliff
	7312	ENSC	1103	INTRO ENV SCI	11 00 12 15	T R	ET 0114	R E Miller
	8059	ENSC	2233	WATER RESOURCES	2 00 4 30	T	ET 0115	D K Ratcliff **PREREQ**

*Placement in these courses may require ACT or ACCUPLACER Test Scores. For more information, please visit with an advisor.

**PREREQUISITE: Satisfying prerequisite is the student's responsibility. Complete prerequisite information is provided in the college catalog.

Rose State College Fall Schedule 2026

CL#	DEPT	NO	COURSE TITLE	TIME	DAYS	ROOM	PROFESSOR
SECOND 8 WEEKS							
DAY							
7408	ENSC	1103	INTRO ENV SCI	A R R		DL 0000	D K Ratcliff
NOTE This class is delivered substantially or entirely via the Internet. It is essential that you visit the Internet web courses page at https://rose.edu/faculty-staff/online-learning-support/internet-courses/ for current information and requirements regarding our Internet courses.							

Family Services and Child Development

FIRST 8 WEEKS

DAY							
7822	FSCD	1313	HEALTH/SAFE/NUTRI	A R R		DL 0000	J D Gatliff
NOTE This class is delivered substantially or entirely via the Internet. It is essential that you visit the Internet web courses page at http://www.rose.edu/internet-courses for current information and requirements regarding our Internet courses.							

EVENING							
7581	FSCD	2223	LANGUAGE&LITERACY	6 15 8 55 PM	W	SS 0215	STAFF
NOTE Flex classes are those where students can attend the class as a traditional class or complete the course requirements remotely. Flex Classes may utilize videos and web conferencing tools to deliver course content, including live lectures, pre-recorded content, and other media. Students who don't wish to attend in-person class sessions will complete their coursework online. In-person attendance is encouraged but not required.							

16 WEEKS

DAY							
7963	FSCD	1213	INTRO TO FSCD	A R R		DL 0000	D D Snoddy
NOTE This class is delivered substantially or entirely via the Internet. It is essential that you visit the Internet web courses page at https://rose.edu/faculty-staff/online-learning-support/internet-courses/ for current information and requirements regarding our Internet courses.							
8106	FSCD	1213	INTRO TO FSCD	A R R		DL 0000	D D Snoddy
NOTE This class is delivered substantially or entirely via the Internet. It is essential that you visit the Internet web courses page at https://rose.edu/faculty-staff/online-learning-support/internet-courses/ for current information and requirements regarding our Internet courses.							
7644	FSCD	1323	DAP & ENVIRONMENTS	A R R		DL 0000	STAFF
NOTE This class is delivered substantially or entirely via the Internet. It is essential that you visit the Internet web courses page at http://www.rose.edu/internet-courses for current information and requirements regarding our Internet courses.							
7836	FSCD	2213	CURRICULUM PLAN	A R R		DL 0000	J D Gatliff **PREREQ**
NOTE This class is delivered substantially or entirely via the Internet. It is essential that you visit the Internet web courses page at http://www.rose.edu/internet-courses for current information and requirements regarding our Internet courses.							
8210	FSCD	2333	FAM/SUBSTANC ABUSE	12 30 1 45	T R		T K Hall
NOTE This course is cross listed with SOC 2333. Prerequisite: SOC 1113 and ENGL 1113.							
7527	FSCD	2403	FAMILY IN SOCIETY	A R R		DL 0000	T K Hall **PREREQ**
NOTE This class is delivered substantially or entirely via the Internet. It is essential that you visit the Internet web courses page at: http://www.rose.edu/internet-courses for current information and requirements regarding our Internet courses. Same as SOC 2403.							
8216	FSCD	2403	FAMILY IN SOCIETY	11 00 12 15	M W		STAFF **PREREQ**
7878	FSCD	2523	CHILD GROWTH & DEV	A R R		DL 0000	J D Gatliff
NOTE This class is delivered substantially or entirely via the Internet. It is essential that you visit the Internet web courses page at http://www.rose.edu/internet-courses for current information and requirements regarding our Internet courses.							
8053	FSCD	2533	GDNC OF YOUNG CHLD	A R R		DL 0000	J D Gatliff **PREREQ**
NOTE This class is delivered substantially or entirely via the Internet. It is essential that you visit the Internet web courses page at http://www.rose.edu/internet-courses for current information and requirements regarding our Internet courses.							
7643	FSCD	2573	FAM/SCHL/COM REL	A R R		DL 0000	STAFF
NOTE This class is delivered substantially or entirely via the Internet. It is essential that you visit the Internet web courses page at http://www.rose.edu/internet-courses for current information and requirements regarding our Internet courses.							
7837	FSCD	2633	ADM FAM SERV/CD PG	A R R		DL 0000	J D Gatliff
NOTE This class is delivered substantially or entirely via the Internet. It is essential that you visit the Internet web courses page at http://www.rose.edu/internet-courses for current information and requirements regarding our Internet courses.							

EVENING							
8052	FSCD	2433	OBSERVE/ASSESS	6 00 6 55 PM	T	SS 0215	J D Gatliff **PREREQ**
NOTE This course is cross-listed with PSYC 2433.							
7428	FSCD	2463	CHILDBUSE/NEGLECT	7 05 8 20 PM	T R	SS 0135	J Johnson **PREREQ**
NOTE This course is cross-listed with SOC 2463.							
7823	FSCD	2523	CHILD GROWTH & DEV	7 05 8 20 PM	R	SS 0209	STAFF
NOTE Flex classes are those where students can attend the class as a traditional class or complete the course requirements remotely. Flex Classes may utilize videos and web conferencing tools to deliver course content, including live lectures, pre-recorded content, and other media. Students who don't wish to attend in-person class sessions will complete their coursework online. In-person attendance is encouraged but not required.							
7879	FSCD	2533	GDNC OF YOUNG CHLD	7 05 8 20 PM	T	SS 0215	J D Gatliff **PREREQ**
NOTE Flex classes are those where students can attend the class as a traditional class or complete the course requirements remotely. Flex Classes may utilize videos and web conferencing tools to deliver course content, including live lectures, pre-recorded content, and other media. Students who don't wish to attend in-person class sessions will complete their coursework online. In-person attendance is encouraged but not required.							

SECOND 8 WEEKS

DAY							
8051	FSCD	1213	INTRO TO FSCD	A R R		DL 0000	D D Snoddy
NOTE This class is delivered substantially or entirely via the Internet. It is essential that you visit the Internet web courses page at http://www.rose.edu/internet-courses for current information and requirements regarding our Internet courses.							
7845	FSCD	1323	DAP & ENVIRONMENTS	A R R		DL 0000	STAFF
NOTE This class is delivered substantially or entirely via the Internet. It is essential that you visit the Internet web courses page at http://www.rose.edu/internet-courses for current information and requirements regarding our Internet courses.							
7939	FSCD	2573	FAM/SCHL/COM REL	A R R		DL 0000	STAFF
NOTE This class is delivered substantially or entirely via the Internet. It is essential that you visit the Internet web courses page at https://rose.edu/faculty-staff/online-learning-support/internet-courses/ for current information and requirements regarding our Internet courses.							

***Placement in these courses may require ACT or ACCUPLACER Test Scores. For more information, please visit with an advisor.**

****PREREQUISITE: Satisfying prerequisite is the student's responsibility. Complete prerequisite information is provided in the college catalog.**

Rose State College Fall Schedule 2026

CL#	DEPT	NO	COURSE TITLE	TIME	DAYS	ROOM	PROFESSOR
7604	FSCD	1313	HEALTH/SAFE/NUTRI	6 15 8 55 PM	R	SS 0215	STAFF

NOTE Flex classes are those where students can attend the class as a traditional class or complete the course requirements remotely. Flex Classes may utilize videos and web conferencing tools to deliver course content, including live lectures, pre-recorded content, and other media. Students who don't wish to attend in-person class sessions will complete their coursework online. In-person attendance is encouraged but not required.

Film Studies and Digital Media 16 WEEKS

DAY	CL#	DEPT	NO	COURSE TITLE	TIME	DAYS	ROOM	PROFESSOR	REMARKS
	8071	FSDM	1103	PRODUCTION DESIGN	11 00 12 15	M W	HU 0224	M J Mallard	
	7861	FSDM	1213	DIR & MEDIA AESTH	12 30 1 45	T R	HU 0227	M J Mallard	
NOTE This course is delivered as a hybrid class. Students will attend class one day a week. The remainder of the course content will be delivered online. Access to a computer and the Internet is required.									
	7860	FSDM	1313	CINEMATOGRAPHY	12 30 2 30	M	HU 0222	STAFF	
	7858	FSDM	1413	SOUND DESIGN/EDIT	12 30 2 30	W	HU 0222	STAFF	
NOTE This course is delivered as a hybrid class. Students will attend class one day a week. The remainder of the course content will be delivered online. Access to a computer and the Internet is required.									
	7811	FSDM	1833	FILM HISTORY	A R R		DL 0000	M J Mallard	
NOTE This class is delivered substantially or entirely via the Internet. It is essential that you visit the Internet web courses page at http://www.rose.edu/internet-courses for current information and requirements regarding our Internet courses.									
	7859	FSDM	2223	ADV EDIT/AFT FX	9 30 10 45	M W	HU 0222	M J Mallard	**PREREQ**
NOTE This course is delivered as a hybrid class. Students will attend class one day a week. The remainder of the course content will be delivered online. Access to a computer and the Internet is required.									
	7835	FSDM	2503	PRODUCTION I	11 00 12 15	M W	HU 0222	STAFF	
NOTE Flex classes are those where students can attend the class as a traditional class or complete the course requirements remotely. Flex Classes may utilize videos and web conferencing tools to deliver course content, including live lectures, pre-recorded content, and other media. Specific class arrangements and attendance requirements are decided by the instructor of each class.									
	8178	FSDM	2801	FILM/DIG MEDIA INT	A R R			M J Mallard	**PREREQ**
	8179	FSDM	2802	FILM/DIG MEDIA INT	A R R			M J Mallard	**PREREQ**
	8180	FSDM	2803	FILM/DIG MEDIA INT	A R R			M J Mallard	**PREREQ**

French 16 WEEKS

DAY	CL#	DEPT	NO	COURSE TITLE	TIME	DAYS	ROOM	PROFESSOR	REMARKS
	8176	FREN	1115	ELEM FRENCH I	A R R		DL 0000	STAFF	**PREREQ**

NOTE This class is delivered substantially or entirely via the Internet. It is essential that you visit the Internet web courses page at <https://rose.edu/faculty-staff/online-learning-support/internet-courses/> for current information and requirements regarding our Internet courses.

Geography 16 WEEKS

DAY	CL#	DEPT	NO	COURSE TITLE	TIME	DAYS	ROOM	PROFESSOR	REMARKS
	7610	GEOG	1114	GEOG 1114 LAB	A R R		DL 0000	N D Webb	**PREREQ**
NOTE This class is delivered substantially or entirely via the Internet. It is essential that you visit the Internet web courses page at http://www.rose.edu/internet-courses for current information and requirements regarding our Internet courses.									
	7333	GEOG	1114	PHYSICAL GEOGRAPHY	A R R		DL 0000	C A Pedersen	**PREREQ**
NOTE This class is delivered substantially or entirely via the Internet. It is essential that you visit the Internet web courses page at http://www.rose.edu/internet-courses for current information and requirements regarding our Internet courses.									
	7334	GEOG	1114	GEOG 1114 LAB	A R R		DL 0000	C A Pedersen	**PREREQ**
NOTE This class is delivered substantially or entirely via the Internet. It is essential that you visit the Internet web courses page at http://www.rose.edu/internet-courses for current information and requirements regarding our Internet courses.									
	7542	GEOG	1114	PHYSICAL GEOGRAPHY	A R R		DL 0000	D K Ratcliff	**PREREQ**
NOTE This class is delivered substantially or entirely via the Internet. It is essential that you visit the Internet web courses page at http://www.rose.edu/internet-courses for current information and requirements regarding our Internet courses.									
	7543	GEOG	1114	GEOG 1114 LAB	A R R		DL 0000	D K Ratcliff	**PREREQ**
NOTE This class is delivered substantially or entirely via the Internet. It is essential that you visit the Internet web courses page at http://www.rose.edu/internet-courses for current information and requirements regarding our Internet courses.									
	7609	GEOG	1114	PHYSICAL GEOGRAPHY	A R R		DL 0000	N D Webb	**PREREQ**
NOTE This class is delivered substantially or entirely via the Internet. It is essential that you visit the Internet web courses page at http://www.rose.edu/internet-courses for current information and requirements regarding our Internet courses.									
	7230	GEOG	2443	WORLD REGIONAL GEO	A R R		DL 0000	M G Brockmeier	
NOTE This class is delivered substantially or entirely via the Internet. It is essential that you visit the Internet web courses page at http://www.rose.edu/internet-courses for current information and requirements regarding our Internet courses.									

SECOND 8 WEEKS

DAY	CL#	DEPT	NO	COURSE TITLE	TIME	DAYS	ROOM	PROFESSOR	REMARKS
	7373	GEOG	1114	PHYSICAL GEOGRAPHY	A R R		DL 0000	R Zhai	**PREREQ**
NOTE This class is delivered substantially or entirely via the Internet. It is essential that you visit the Internet web courses page at http://www.rose.edu/internet-courses for current information and requirements regarding our Internet courses.									
	7374	GEOG	1114	GEOG 1114 LAB	A R R		DL 0000	R Zhai	**PREREQ**
NOTE This class is delivered substantially or entirely via the Internet. It is essential that you visit the Internet web courses page at http://www.rose.edu/internet-courses for current information and requirements regarding our Internet courses.									

*Placement in these courses may require ACT or ACCUPLACER Test Scores. For more information, please visit with an advisor.

**PREREQUISITE: Satisfying prerequisite is the student's responsibility. Complete prerequisite information is provided in the college catalog.

Rose State College Fall Schedule 2026

CL#	DEPT	NO	COURSE TITLE	TIME	DAYS	ROOM	PROFESSOR
*Geology							
16 WEEKS							
DAY							
7514	GEOL	1114	PHYSICAL GEOL	11 00 12 15	M W	ET 0114	R E Miller
7515	GEOL	1114	GEOL 1114 LAB A	12 30 2 25	M	ET 0115	R E Miller **PREREQ**

German

16 WEEKS

DAY							
8177	GERM	1115	ELEM GERMAN I	A R R		DL 0000	STAFF **PREREQ**

NOTE This class is delivered substantially or entirely via the Internet. It is essential that you visit the Internet web courses page at <https://rose.edu/faculty-staff/online-learning-support/internet-courses/> for current information and requirements regarding our Internet courses.

Health Sciences Basic Courses

FIRST 8 WEEKS

DAY							
7785	HSBC	1113	MED TERMINOLOGY	A R R		DL 0000	A H Hill
NOTE All exams are proctored on-campus or online at the discretion of the instructor. This class is delivered substantially or entirely via the Internet. It is essential that you visit the Internet web courses page at http://www.rose.edu/internet-courses for current information and requirements regarding our Internet courses.							
7097	HSBC	1113	MED TERMINOLOGY	12 30 1 45	W	HSC 0145	J A Hoisington
NOTE This course is delivered as a hybrid class. Students will attend class one day a week. The remainder of the course content will be delivered online. Access to a computer and the Internet is required.							
7961	HSBC	1141	BASIC LIFE SUPPORT	8 00 5 00	F	HSC 0141	S L Cilberg
NOTE This is a hybrid course presented partially online via Canvas. It meets on Friday, September 11th from 8:00 a.m. - 5:00 p.m. Pre-course reading and homework must be completed prior to the Friday meeting in order to receive a Satisfactory grade.							
7100	HSBC	1141	BASIC LIFE SUPPORT	8 00 5 00	S	HSC 0141	S L Cilberg
NOTE This is a hybrid course presented partially online via Canvas. It meets on Saturday, September 12th from 8:00 a.m. - 5:00 p.m. Pre-course reading and homework must be completed prior to the Saturday meeting in order to receive a Satisfactory grade.							

16 WEEKS

DAY							
7238	HSBC	1104	ANAT & PHYSIOLOGY	A R R		DL 0000	J F Murray
NOTE All exams are proctored on campus or online at the discretion of the instructor. This class is delivered substantially or entirely via the Internet. It is essential that you visit the Internet web courses page at http://www.rose.edu/internet-courses for current information and requirements regarding our Internet courses.							
7094	HSBC	1104	ANAT & PHYSIOLOGY	3 30 5 10	T R	HSC 0145	AB Collins
7095	HSBC	1113	MED TERMINOLOGY	A R R		DL 0000	J A Hoisington
NOTE All exams are proctored on-campus or online at the discretion of the instructor. This class is delivered substantially or entirely via the Internet. It is essential that you visit the Internet web courses page at http://www.rose.edu/internet-courses for current information and requirements regarding our Internet courses.							
8117	HSBC	1113	MED TERMINOLOGY	A R R		DL 0000	T R Lowery
NOTE This class is delivered substantially or entirely via the Internet. It is essential that you visit the Internet web courses page at https://rose.edu/faculty-staff/online-learning-support/internet-courses/ for current information and requirements regarding our Internet courses.							
7723	HSBC	1113	MED TERMINOLOGY	A R R		DL 0000	AB Collins
NOTE All exams are proctored on-campus or online at the discretion of the instructor. This class is delivered substantially or entirely via the Internet. It is essential that you visit the Internet web courses page at http://www.rose.edu/internet-courses for current information and requirements regarding our Internet courses.							
7784	HSBC	1113	MED TERMINOLOGY	A R R		DL 0000	L L Whaley
NOTE All exams are proctored on-campus or online at the discretion of the instructor. This class is delivered substantially or entirely via the Internet. It is essential that you visit the Internet web courses page at http://www.rose.edu/internet-courses for current information and requirements regarding our Internet courses.							
7782	HSBC	1113	MED TERMINOLOGY	A R R		DL 0000	A H Hill
NOTE All exams are proctored on-campus or online at the discretion of the instructor. This class is delivered substantially or entirely via the Internet. It is essential that you visit the Internet web courses page at http://www.rose.edu/internet-courses for current information and requirements regarding our Internet courses.							
7096	HSBC	1113	MED TERMINOLOGY	9 30 10 45	T R	HSC 0145	Sudberry Smith
7436	HSBC	1113	MED TERMINOLOGY	9 30 10 45	M W	HSC 0137	R M Mild
7274	HSBC	1113	MED TERMINOLOGY	11 00 12 15	T R	HSC 0145	Sudberry Smith
7098	HSBC	1113	MED TERMINOLOGY	11 00 12 15	M W	HSC 0145	AB Collins
7783	HSBC	1113	MED TERMINOLOGY	1 30 2 45	T R	HSC 0145	AB Collins
7924	HSBC	1224	INTRO/CLIN MICRO	A R R		DL 0000	AB Collins
NOTE Student must enroll in Lab G. This course is delivered in a hybrid format. Students will attend lab once a week on campus, and lecture content will be delivered online. Access to a computer and internet is required. All exams are proctored on campus or online at the discretion of the instructor.							
7299	HSBC	1224	INTRO/CLIN MICRO	A R R		DL 0000	M Balkis
NOTE Student must enroll in Lab O or P. This course is delivered in a hybrid format. Students will attend lab once a week on campus, and lecture content will be delivered online. Access to a computer and internet is required. All exams are proctored on campus or online at the discretion of the instructor.							
7106	HSBC	1224	INTRO/CLIN MICRO	A R R		DL 0000	M Balkis
NOTE Student must enroll in Lab E or F. This course is delivered in a hybrid format. Students will attend lab once a week on campus, and lecture content will be delivered online. Access to a computer and internet is required. All exams are proctored on campus or online at the discretion of the instructor.							
7101	HSBC	1224	INTRO/CLIN MICRO	A R R		DL 0000	M Balkis
NOTE Student must enroll in Lab A or B. This course is delivered as a hybrid class. Students will attend class one day a week. The remainder of the course content will be delivered online. Access to a computer and the Internet is required.							
7102	HSBC	1224	INTRO/CLIN MICRO	A R R		DL 0000	R M Mild
NOTE Student must enroll in Lab C or D. This course is delivered in a hybrid format. Students will attend lab once a week on campus, and lecture content will be delivered online. Access to a computer and internet is required. All exams are proctored on campus or online at the discretion of the instructor.							
7252	HSBC	1224	INTRO/CLIN MICRO	9 30 10 45	M W	HSC 0145	M Balkis
NOTE Must enroll in Lab K or L.							
7103	HSBC	1224	HSBC 1224 LAB A	9 30 11 10	T	HSC 0138	M Balkis
7253	HSBC	1224	HSBC 1224 LAB K	10 55 12 35	M	HSC 0138	M Balkis
7254	HSBC	1224	HSBC 1224 LAB L	10 55 12 35	W	HSC 0138	M Balkis
8083	HSBC	1224	HSBC 1224 LAB B	11 15 12 55	T	HSC 0138	M Balkis

*Placement in these courses may require ACT or ACCUPLACER Test Scores. For more information, please visit with an advisor.

**PREREQUISITE: Satisfying prerequisite is the student's responsibility. Complete prerequisite information is provided in the college catalog.

Rose State College Fall Schedule 2026

CL#	DEPT	NO	COURSE TITLE	TIME	DAYS	ROOM	PROFESSOR
7104	HSBC	1224	HSBC 1224 LAB C	1 00 2 40	T	HSC 0138	R M Mild
7105	HSBC	1224	HSBC 1224 LAB D	1 00 2 40	R	HSC 0138	R M Mild
7300	HSBC	1224	HSBC 1224 LAB O	1 00 2 40	M	HSC 0138	M Balkis
7301	HSBC	1224	HSBC 1224 LAB P	1 00 2 40	W	HSC 0138	M Balkis
7724	HSBC	2103	HUMAN PATHOLOGY	A R R		DL 0000	J A Hoisington **PREREQ**

NOTE This class is delivered substantially or entirely via the Internet. It is essential that you visit the Internet web courses page at <https://rose.edu/faculty-staff/online-learning-support/internet-courses/> for current information and requirements regarding our Internet courses.

EVENING

7677	HSBC	1113	MED TERMINOLOGY	5 40 6 55 PM	W	HSC 0145	A B Collins
NOTE This course is delivered as a hybrid class. Students will attend class one day a week. The remainder of the course content will be delivered online. Access to a computer and the Internet is required.							
7099	HSBC	1113	MED TERMINOLOGY	5 40 6 55 PM	M	HSC 0145	M J Hoover
NOTE This course is delivered as a hybrid class. Students will attend class one day a week. The remainder of the course content will be delivered online. Access to a computer and the Internet is required.							
7223	HSBC	1113	MED TERMINOLOGY	7 05 8 20 PM	T	HSC 0145	J F Murray
NOTE This course is delivered as a hybrid class. Students will attend class one day a week. The remainder of the course content will be delivered online. Access to a computer and the Internet is required.							
7925	HSBC	1224	HSBC 1224 LAB G	5 40 7 20 PM	T	HSC 0138	A B Collins
8084	HSBC	1224	HSBC 1224 LAB H	5 40 7 20 PM	R	HSC 0138	A B Collins
7107	HSBC	1224	HSBC 1224 LAB E	5 40 7 20 PM	M	HSC 0138	M Balkis
7108	HSBC	1224	HSBC 1224 LAB F	5 40 7 20 PM	W	HSC 0138	M Balkis

SECOND 8 WEEKS

DAY	DEPT	NO	COURSE TITLE	TIME	DAYS	ROOM	PROFESSOR
7969	HSBC	1113	MED TERMINOLOGY	A R R		DL 0000	C Lemieux
NOTE All exams are proctored on-campus or online at the discretion of the instructor. This class is delivered substantially or entirely via the Internet. It is essential that you visit the Internet web courses page at http://www.rose.edu/internet-courses for current information and requirements regarding our Internet courses.							
7962	HSBC	1141	BASIC LIFE SUPPORT	8 00 5 00	S	HSC 0141	S L Cilberg
NOTE This is a hybrid course presented partially online via Canvas. It meets on Saturday, Nov 7th from 8:00 a.m. - 5:00 p.m. Pre-course reading and homework must be completed prior to the Saturday meeting in order to receive a Satisfactory grade.							
7797	HSBC	1224	INTRO/CLIN MICRO	A R R		DL 0000	R M Mild
NOTE This course is delivered in a hybrid format. Students will attend lab once a week on campus, and lecture content will be delivered online. Access to a computer and internet is required. All exams are proctored on campus or online at the discretion of the instructor.							
7798	HSBC	1224	HSBC 1224 LAB N	9 00 12 20	R	HSC 0138	R M Mild
NOTE This course is delivered as a hybrid class. Students will attend class one day a week. The remainder of the course content will be delivered online. Access to a computer and the Internet is required.							
7799	HSBC	1224	HSBC 1224 LAB M	9 30 12 50	F	HSC 0138	R M Mild

Health Sciences Dental Hygiene

FIRST 8 WEEKS

DAY	DEPT	NO	COURSE TITLE	TIME	DAYS	ROOM	PROFESSOR
7116	HSDH	2331	PERIODONTICS II	A R R		ADE 0138	K R Clynych

16 WEEKS

7109	HSDH	1105	DENTAL HYGIENE I	A R R		ADE 0134	K R Clynych
NOTE Student must also enroll in a lab section.							
7110	HSDH	1105	HSDH 1105 LAB	A R R		ADE 0121	K R Clynych
7111	HSDH	1113	DENT HIST EMB ANAT	A R R		ADE 0134	N C Thompson
8085	HSDH	1222	DENTAL RADIOGRAPHY	9 00 10 00	W		R C Stroble **PREREQ**
8086	HSDH	1222	DENTAL RADIOGRAPHY	10 00 12 00	W		R C Stroble **PREREQ**
7112	HSDH	2305	DENTAL HYGIENE III	A R R		ADE 0138	R C Stroble
NOTE Student must also enroll in a lab section							
7113	HSDH	2305	HSDH 2305 LAB	A R R		ADE 0121	TEAM
7115	HSDH	2323	PATHOLOGY FOR DH	A R R		ADE 0138	R C Stroble
7117	HSDH	2343	PHARM/ANX & PN CON	A R R		ADE 0138	N C Thompson

SECOND 8 WEEKS

DAY	DEPT	NO	COURSE TITLE	TIME	DAYS	ROOM	PROFESSOR
7114	HSDH	2312	COM DENTAL HLTH I	A R R	W	ADE 0138	K R Clynych

Health Sciences Health Information Management

16 WEEKS

7119	HSI	1104	INTRO HEALTH INFO	A R R		DL 0000	A H Hill
NOTE Student must also enroll in lab A. This course is delivered as a hybrid class. Students will attend class one day a week. The remainder of the course content will be delivered online. Access to a computer and the Internet is required.							
7734	HSI	1113	HC LAW&COMPLIANCE	A R R		DL 0000	Sudberry Smith **PREREQ**
NOTE This class is delivered substantially or entirely via the Internet. It is essential that you visit the Internet web courses page at https://rose.edu/faculty-staff/online-learning-support/internet-courses/ for current information and requirements regarding our Internet courses.							
7297	HSI	2203	ICD CODING I	A R R		DL 0000	Sudberry Smith **PREREQ**
NOTE This course is delivered entirely online. Students may be asked to attend live Zoom meetings throughout the semester. It is essential that you visit the Internet web courses page at https://rose.edu/faculty-staff/online-learning-support/internet-courses/ for current information and requirements regarding our Internet courses.							

*Placement in these courses may require ACT or ACCUPLACER Test Scores. For more information, please visit with an advisor.

**PREREQUISITE: Satisfying prerequisite is the student's responsibility. Complete prerequisite information is provided in the college catalog.

Rose State College Fall Schedule 2026

CL#	DEPT	NO	COURSE TITLE	TIME	DAYS	ROOM	PROFESSOR
7120	HSHI	2213	HI MANAGEMENT	A R R		DL 0000	A H Hill
NOTE This class is delivered substantially or entirely via the Internet. It is essential that you visit the Internet web courses page at https://rose.edu/faculty-staff/online-learning-support/internet-courses/ for current information and requirements regarding our Internet courses.							
7732	HSHI	2223	REIMB & REV CYCLE	A R R		DL 0000	Sudberry Smith **PREREQ**
NOTE This class is delivered substantially or entirely via the Internet. It is essential that you visit the Internet web courses page at https://rose.edu/faculty-staff/online-learning-support/internet-courses/ for current information and requirements regarding our Internet courses.							
7733	HSHI	2232	QUALITY IMP	A R R		DL 0000	Sudberry Smith **PREREQ**
NOTE This class is delivered substantially or entirely via the Internet. It is essential that you visit the Internet web courses page at https://rose.edu/faculty-staff/online-learning-support/internet-courses/ for current information and requirements regarding our Internet courses.							

Health Sciences Medical Laboratory Technology

FIRST 8 WEEKS

DAY							
8111	HSML	1114	HEMATOLOGY	A R R		DL 0000	S T Tran **PREREQ**
NOTE This class is delivered substantially or entirely via the Internet. It is essential that you visit the Internet web courses page at https://rose.edu/faculty-staff/online-learning-support/internet-courses/ for current information and requirements regarding our Internet courses.							
7947	HSML	1114	HSML 1113 LAB A	3 00 7 00	T	HSC 0139	D M Hoang **PREREQ**
7947	HSML	1114	HSML 1113 LAB A	3 00 7 00	T	HSC 0139	D M Hoang **PREREQ**
7949	HSML	1202	URINALYSIS	A R R		DL 0000	G G Foster **PREREQ**
NOTE This class is delivered substantially or entirely via the Internet. It is essential that you visit the Internet web courses page at https://rose.edu/faculty-staff/online-learning-support/internet-courses/ for current information and requirements regarding our Internet courses.							
8068	HSML	2415	CLIN ANALYT CHEM	A R R		DL 0000	M O Boal **PREREQ**
NOTE All exams are proctored on-campus or online at the discretion of the instructor. This class is delivered substantially or entirely via the Internet. It is essential that you visit the Internet web courses page at http://www.rose.edu/internet-courses for current information and requirements regarding our Internet courses.							

EVENING

7950	HSML	1202	HSML 1202 LAB A	5 00 6 30 PM	M	HSC 0139	G G Foster **PREREQ**
8069	HSML	2415	HSML 2415 LAB A	5 00 7 00 PM	W R	HSC 0139	G G Foster **PREREQ**

16 WEEKS

EVENING							
8137	HSML	1103	INTRO TO MED LAB	5 30 7 00 PM	T		M W Tompkins

SECOND 8 WEEKS

DAY							
7951	HSML	2413	LAB PRAC I	8 00 4 00	M T W R F	HO 0000	G G Foster **PREREQ**
7952	HSML	2513	LAB PRAC II	8 00 4 00	M T W R F	HO 0000	G G Foster **PREREQ**

Health Sciences Nursing Science

16 WEEKS

DAY							
7463	HSNS	1118	HSNS 1118 PRAC B	A R R		HO 0000	T Caddy **PREREQ**
7464	HSNS	1118	HSNS 1118 PRAC C	A R R		HO 0000	C S Jordan **PREREQ**
7776	HSNS	1118	HSNS 1118 PRAC D	A R R		HO 0000	T Caddy **PREREQ**
7777	HSNS	1118	HSNS 1118 PRAC E	A R R		HO 0000	T Caddy **PREREQ**
7825	HSNS	1118	HSNS 1118 PRAC F	A R R		HO 0000	T Caddy **PREREQ**
7462	HSNS	1118	HSNS 1118 PRAC A	A R R		HO 0000	T Caddy **PREREQ**
7460	HSNS	1118	HSNS 1118 LAB A	8 00 11 00	R	HSC 156A	L N Brewer **PREREQ**
7461	HSNS	1118	HSNS 1118 LAB B	11 00 2 00	R	HSC 156A	T Caddy **PREREQ**
7458	HSNS	1118	PNC I	11 00 12 50	M W	HSC 0157	T Caddy **PREREQ**
7789	HSNS	1118	HSNS 1118 LAB D	2 00 5 00	R	HSC 156A	C S Jordan **PREREQ**
7459	HSNS	1118	PNC I	4 00 5 50	M W	HSC 0155	T Caddy **PREREQ**
7495	HSNS	1214	PNC FOR TRANSITION	A R R		DL 0000	L N Brewer
NOTE This class is delivered substantially or entirely via the Internet. It is essential that you visit the Internet web courses page at https://rose.edu/faculty-staff/online-learning-support/internet-courses/ for current information and requirements regarding our Internet courses.							
7496	HSNS	1214	HSNS 1214 LAB A	A R R		HSC 156A	L N Brewer
7887	HSNS	1219	HSNS 1219 PRAC C	A R R		HO 0000	L M Edwards **PREREQ**
7888	HSNS	1219	HSNS 1219 PRAC A	A R R		HO 0000	L M Edwards **PREREQ**
7894	HSNS	1219	HSNS 1219 PRAC D	A R R		HO 0000	L M Edwards **PREREQ**
7895	HSNS	1219	HSNS 1219 PRAC E	A R R		HO 0000	L M Edwards **PREREQ**
7889	HSNS	1219	HSNS 1219 PRAC B	A R R		HO 0000	L M Edwards **PREREQ**
7890	HSNS	1219	HSNS 1219 LAB A	10 00 11 40	W	HSC 156A	L M Edwards **PREREQ**
7886	HSNS	1219	PNC II	10 00 12 20	T R	HSC 0155	L M Edwards **PREREQ**
7891	HSNS	1219	HSNS 1219 LAB B	12 00 1 40	W	HSC 156A	L M Edwards **PREREQ**
8089	HSNS	1219	HSNS 1219 LAB D	2 00 3 40	W	HSC 156A	L M Edwards **PREREQ**
7892	HSNS	1219	HSNS 1219 LAB C	4 00 5 40	W	HSC 156A	L M Edwards **PREREQ**
7893	HSNS	1219	PNC II	4 00 6 20	T R	HSC 0155	L M Edwards **PREREQ**
NOTE This class is delivered substantially or entirely via the Internet. It is essential that you visit the Internet web courses page at https://rose.edu/faculty-staff/online-learning-support/internet-courses/ for current information and requirements regarding our Internet courses.							
7958	HSNS	2119	HSNS 2119 PRAC F	A R R		HO 0000	G Geddes **PREREQ**
7959	HSNS	2119	HSNS 2119 PRAC G	A R R		HO 0000	G C Davis **PREREQ**
7902	HSNS	2119	HSNS 2119 PRAC A	A R R		HO 0000	A M Frazier **PREREQ**
7903	HSNS	2119	HSNS 2119 PRAC B	A R R		HO 0000	R M Estes **PREREQ**
7904	HSNS	2119	HSNS 2119 PRAC C	A R R		HO 0000	G Geddes **PREREQ**
7905	HSNS	2119	HSNS 2119 PRAC D	A R R		HO 0000	R G Webb **PREREQ**
7906	HSNS	2119	HSNS 2119 PRAC E	A R R		HO 0000	L N Brewer **PREREQ**

*Placement in these courses may require ACT or ACCUPLACER Test Scores. For more information, please visit with an advisor.

**PREREQUISITE: Satisfying prerequisite is the student's responsibility. Complete prerequisite information is provided in the college catalog.

Rose State College Fall Schedule 2026

CL#	DEPT	NO	COURSE TITLE	TIME	DAYS	ROOM	PROFESSOR	
7896	HSNS	2119	PNC III	10 00 12 20	T R	HSC 0157	R G Webb	**PREREQ**
7898	HSNS	2119	HSNS 2119 LAB A	10 00 11 40	M	HSC 156A	R G Webb	**PREREQ**
7899	HSNS	2119	HSNS 2119 LAB B	12 00 1 40	M	HSC 156A	R G Webb	**PREREQ**
7900	HSNS	2119	HSNS 2119 LAB C	2 00 3 40	M	HSC 156A	R G Webb	**PREREQ**
7901	HSNS	2119	HSNS 2119 LAB D	4 00 5 40	M	HSC 156A	R G Webb	**PREREQ**
7897	HSNS	2119	PNC III	4 00 6 20	T R	HSC 0157	R G Webb	**PREREQ**
7917	HSNS	2219	HSNS 2219 PRAC E	A R R		HO 0000	K R Schier	**PREREQ**
7918	HSNS	2219	HSNS 2219 PRAC F	A R R		HO 0000	K R Schier	**PREREQ**
7911	HSNS	2219	HSNS 2219 PRAC A	A R R		HO 0000	K R Schier	**PREREQ**
7912	HSNS	2219	HSNS 2219 PRAC B	A R R		HO 0000	K R Schier	**PREREQ**
7913	HSNS	2219	HSNS 2219 PRAC C	A R R		HO 0000	K R Schier	**PREREQ**
7914	HSNS	2219	HSNS 2219 PRAC D	A R R		HO 0000	K R Schier	**PREREQ**
7908	HSNS	2219	HSNS 2219 LAB A	9 00 12 00	T	HSC 156A	K R Schier	**PREREQ**
7909	HSNS	2219	HSNS 2219 LAB B	12 00 3 00	T	HSC 156A	K R Schier	**PREREQ**
7907	HSNS	2219	PNC IV	12 20 2 45	MTW	HSC 0159	K R Schier	**PREREQ**

NOTE Student must enroll in lab A, B, or C and Practicum A, B, or C.

7916	HSNS	2219	HSNS 2219 LAB D	2 00 5 00	F	HSC 156A	K R Schier	**PREREQ**
7910	HSNS	2219	HSNS 2219 LAB C	3 00 6 00	T	HSC 156A	K R Schier	**PREREQ**
7915	HSNS	2219	PNC IV	4 00 6 25	MTW	HSC 0159	K R Schier	**PREREQ**

NOTE Student must also enroll in Lab D or E and Practicum D or E. The lecture portion of this class is delivered substantially or entirely via the internet. It is essential that you visit the internet web courses page at <http://www.rose.edu/internet-courses> for current information and requirements regarding our internet courses.

EVENING

7826	HSNS	1118	HSNS 1118 LAB C	5 00 8 00 PM	R	HSC 156A	F L Tyler	**PREREQ**
------	------	------	-----------------	--------------	---	----------	-----------	------------

Health Sciences Radiologic Technology

FIRST 8 WEEKS

DAY								
7128	HSXT	1015	BAS RAD ANT & PS	8 00 4 00	M W	HSC 0151	STAFF	

NOTE The Friday meeting of this class is on B weeks

16 WEEKS

DAY								
7129	HSXT	1105	RADIOLOGIC TECH I	8 00 10 50	M W F (A)	HSC 0151	E M McCurley	
NOTE The class will meet on Fridays during A week.								
7131	HSXT	2302	RAD-BIO	8 30 9 20	M W	HSC 0147	K M Holloway	
NOTE The class will meet on Fridays during B week.								
7132	HSXT	2405	RAD TECH III	9 30 12 20	M W F	HSC 0147	K M Holloway	
NOTE This class will meet on Fridays during B week.								
7133	HSXT	2415	MED IMAG PRAC I	7 00 3 30	T R F	HO 0000	E M McCurley	
NOTE This class will meet on Friday during A week.								

SECOND 8 WEEKS

DAY								
7130	HSXT	1112	DIAG IMAG PRAC I	7 00 3 30	M W	HO 0000	E M McCurley	

Health Sciences Respiratory Therapist

FIRST 8 WEEKS

DAY								
7125	HSRT	2211	ETHICS & HLTH CARE	A R R		DL 0000	E Lahame Sime	

NOTE This class is delivered substantially or entirely via the Internet. It is essential that you visit the Internet web courses page at <https://rose.edu/faculty-staff/online-learning-support/internet-courses/> for current information and requirements regarding our Internet courses.

16 WEEKS

DAY								
7745	HSRT	2093	DIRECT STUDIES RT	A R R			T R Lowery	
7431	HSRT	2103	PULM DIAGNOSTICS	11 20 12 35	M W	HSC 0143	LA Ball	
7432	HSRT	2103	HSRT 2103 LAB A	12 50 1 50	M	HSC 0141	LA Ball	
7434	HSRT	2103	HSRT 2103 LAB C	12 50 1 50	W	HSC 0141	LA Ball	
7435	HSRT	2103	HSRT 2103 LAB D	2 00 3 00	W	HSC 0141	LA Ball	
7433	HSRT	2103	HSRT 2103 LAB B	2 00 3 00	M	HSC 0141	LA Ball	
7123	HSRT	2114	HSRT 2114 LAB A	8 30 10 30	T R	HSC 0141	T R Lowery	
7122	HSRT	2114	RESP THER PROC I	9 55 11 10	M W	HSC 0143	T R Lowery	
NOTE Student must also enroll in a lab section.								
7124	HSRT	2114	HSRT 2114 LAB B	1 30 3 30	T R	HSC 0141	T R Lowery	
7126	HSRT	2233	RESP PHYSIOLOGY	8 30 9 45	M W	HSC 0143	E Lahame Sime	**PREREQ**
7778	HSRT	2242	RESP PHARMACOLOGY	12 30 1 20	T R	HSC 0143	E Lahame Sime	**PREREQ**
7127	HSRT	2333	RESP PATHOLOGY	10 40 11 55	T R	HSC 0143	E Lahame Sime	

SECOND 8 WEEKS

DAY								
7790	HSRT	2221	INTRO TO CLINIC	A R R	F	HSC 0143	LA Ball	**PREREQ**

NOTE The class has a variable time but typically meets 6:30 a.m. -3:30 p.m.

*Placement in these courses may require ACT or ACCUPLACER Test Scores. For more information, please visit with an advisor.

**PREREQUISITE: Satisfying prerequisite is the student's responsibility. Complete prerequisite information is provided in the college catalog.

Rose State College Fall Schedule 2026

CL#	DEPT	NO	COURSE TITLE	TIME	DAYS	ROOM	PROFESSOR
-----	------	----	--------------	------	------	------	-----------

Health, Physical Education, and Recreation

16 WEEKS

DAY							
7288	HPER	1102	FIRST AID	A R R		DL 0000	STAFF
NOTE This class is delivered substantially or entirely via the Internet. It is essential that you visit the Internet web courses page at http://www.rose.edu/internet-courses for current information and requirements regarding our Internet courses.							
7371	HPER	1113	FIRST AID-1ST RESP	A R R		DL 0000	STAFF
NOTE This class is delivered substantially or entirely via the Internet. It is essential that you visit the Internet web courses page at http://www.rose.edu/internet-courses for current information and requirements regarding our Internet courses.							
7092	HPER	1202	HEALTH & WELLNESS	A R R		DL 0000	STAFF
NOTE This class is delivered substantially or entirely via the Internet. It is essential that you visit the Internet web courses page at http://www.rose.edu/internet-courses for current information and requirements regarding our Internet courses.							
7228	HPER	1202	HEALTH & WELLNESS	A R R		DL 0000	STAFF
NOTE This class is delivered substantially or entirely via the Internet. It is essential that you visit the Internet web courses page at http://www.rose.edu/internet-courses for current information and requirements regarding our Internet courses.							
7327	HPER	1202	HEALTH & WELLNESS	9 30 10 20	M W	HPE 0111	STAFF
7219	HPER	1213	INTRO TO HSS	8 00 9 15	M	HPE 0101	STAFF
NOTE This course is delivered as a hybrid class. Students will attend class one day a week. The remainder of the course content will be delivered online. Access to a computer and the Internet is required.							
8203	HPER	1301	PICKLEBALL	11 00 11 50	T R	TC 0100	R L Summers
7863	HPER	1391	WEIGHT/RESISTANCE	1 00 1 50	M W	HPE 0114	STAFF
8127	HPER	1451	YOGA	12 30 1 20	T R	HPE 0112	K L Hawkins
7672	HPER	1491	TAI CHI	11 00 11 50	M W	HPE 0112	STAFF
7396	HPER	2333	SPORT NUTRITION	A R R		DL 0000	E A Brown **PREREQ**
NOTE This class is delivered substantially or entirely via the Internet. It is essential that you visit the Internet web courses page at http://www.rose.edu/internet-courses for current information and requirements regarding our Internet courses.							
7335	HPER	2623	PHYSIO OF EXER	11 00 12 15	T R	HPE 0101	E A Brown **PREREQ**
7336	HPER	2643	APP ANATOMY	9 30 10 45	T R	HPE 0101	STAFF **PREREQ**
7093	HPER	2702	HSS PRACTICUM	A R R		HPE 0111	E A Brown **PREREQ**
NOTE Student must have permission of professor.							
EVENING							
7864	HPER	1451	YOGA	5 40 6 30 PM	M W	HPE 0112	STAFF

SECOND 8 WEEKS

DAY							
7489	HPER	1102	FIRST AID	A R R		DL 0000	STAFF
NOTE This class is delivered substantially or entirely via the Internet. It is essential that you visit the Internet web courses page at http://www.rose.edu/internet-courses for current information and requirements regarding our Internet courses.							

History
FIRST 8 WEEKS

DAY							
7781	HIST	1483	US HISTORY TO 1877	A R R		DL 0000	STAFF
NOTE This class is delivered substantially or entirely via the Internet. It is essential that you visit the Internet web courses page at http://www.rose.edu/internet-courses for current information and requirements regarding our Internet courses.							
7780	HIST	1493	US HIST SINCE 1877	A R R		DL 0000	STAFF
NOTE This class is delivered substantially or entirely via the Internet. It is essential that you visit the Internet web courses page at http://www.rose.edu/internet-courses for current information and requirements regarding our Internet courses.							

16 WEEKS

DAY							
7642	HIST	1013	WORLD HISTORY I	A R R		DL 0000	M M Vick
NOTE This class is delivered substantially or entirely via the Internet. It is essential that you visit the Internet web courses page at http://www.rose.edu/internet-courses for current information and requirements regarding our Internet courses.							
7856	HIST	1203	AFRICAN AMER HIST	A R R		DL 0000	T D Pelt-Willis
NOTE This class is delivered substantially or entirely via the Internet. It is essential that you visit the Internet web courses page at http://www.rose.edu/internet-courses for current information and requirements regarding our Internet courses.							
8191	HIST	1203	AFRICAN AMER HIST	9 30 10 45	M W	SS 0226	T D Pelt-Willis
7245	HIST	1483	US HISTORY TO 1877	A R R		DL 0000	A L Bachhofer
NOTE This class is delivered substantially or entirely via the Internet. It is essential that you visit the Internet web courses page at: http://www.rose.edu/internet-courses for current information and requirements regarding our Internet courses.							
7689	HIST	1483	US HISTORY TO 1877	A R R		DL 0000	STAFF
NOTE This class is delivered substantially or entirely via the Internet. It is essential that you visit the Internet web courses page at http://www.rose.edu/internet-courses for current information and requirements regarding our Internet courses.							
7608	HIST	1483	US HISTORY TO 1877	A R R		DL 0000	STAFF
NOTE This class is delivered substantially or entirely via the Internet. It is essential that you visit the Internet web courses page at http://www.rose.edu/internet-courses for current information and requirements regarding our Internet courses.							
7217	HIST	1483	US HISTORY TO 1877	A R R		DL 0000	A L Bachhofer
NOTE This class is part of the Concurrent Enrollment Program for High School students. This class is delivered substantially or entirely via the Internet. It is essential that you visit the Internet web courses page at: http://www.rose.edu/internet-courses for current information and requirements regarding our Internet courses.							
8020	HIST	1483	US HISTORY TO 1877	9 30 10 45	T R	SS 0208	STAFF
7486	HIST	1483	US HISTORY TO 1877	9 30 10 45	T R	SS 0226	C W Ferguson
7073	HIST	1483	US HISTORY TO 1877	9 30 10 45	M W	SS 0135	STAFF
7074	HIST	1483	US HISTORY TO 1877	11 00 12 15	M W	SS 0225	C W Ferguson
7075	HIST	1483	US HISTORY TO 1877	11 00 12 15	T R	SS 0226	C W Ferguson
7077	HIST	1483	US HISTORY TO 1877	12 30 1 45	T R	SS 0227	STAFF

*Placement in these courses may require ACT or ACCUPLACER Test Scores. For more information, please visit with an advisor.

**PREREQUISITE: Satisfying prerequisite is the student's responsibility. Complete prerequisite information is provided in the college catalog.

Rose State College Fall Schedule 2026

CL#	DEPT	NO	COURSE TITLE	TIME	DAYS	ROOM	PROFESSOR
7076	HIST	1483	US HISTORY TO 1877	12 30 1 45	M W	SS 0225	C W Ferguson
8022	HIST	1493	US HIST SINCE 1877	A R R		DL 0000	STAFF
NOTE This is a concurrent class. This class is delivered substantially or entirely via the Internet. It is essential that you visit the Internet web courses page at http://www.rose.edu/internet-courses for current information and requirements regarding our Internet courses.							
7688	HIST	1493	US HIST SINCE 1877	A R R		DL 0000	T D Pelt-Willis
NOTE This is a concurrent class. This class is delivered substantially or entirely via the Internet. It is essential that you visit the Internet web courses page at http://www.rose.edu/internet-courses for current information and requirements regarding our Internet courses.							
7212	HIST	1493	US HIST SINCE 1877	A R R		DL 0000	S M Despain
NOTE This class is delivered substantially or entirely via the Internet. It is essential that you visit the Internet web courses page at http://www.rose.edu/internet-courses for current information and requirements regarding our Internet courses.							
7225	HIST	1493	US HIST SINCE 1877	A R R		DL 0000	STAFF
NOTE This class is delivered substantially or entirely via the Internet. It is essential that you visit the Internet web courses page at http://www.rose.edu/internet-courses for current information and requirements regarding our Internet courses.							
7079	HIST	1493	US HIST SINCE 1877	A R R		DL 0000	STAFF
NOTE This class is delivered substantially or entirely via the Internet. It is essential that you visit the Internet web courses page at http://www.rose.edu/internet-courses for current information and requirements regarding our Internet courses.							
7650	HIST	1493	US HIST SINCE 1877	A R R		DL 0000	STAFF
NOTE This class is delivered substantially or entirely via the Internet. It is essential that you visit the Internet web courses page at http://www.rose.edu/internet-courses for current information and requirements regarding our Internet courses.							
7956	HIST	1493	US HIST SINCE 1877	A R R		DL 0000	STAFF
NOTE This class is delivered substantially or entirely via the Internet. It is essential that you visit the Internet web courses page at https://rose.edu/faculty-staff/online-learning-support/internet-courses/ for current information and requirements regarding our Internet courses.							
7690	HIST	1493	US HIST SINCE 1877	A R R		DL 0000	S M Despain
NOTE This class is delivered substantially or entirely via the Internet. It is essential that you visit the Internet web courses page at http://www.rose.edu/internet-courses for current information and requirements regarding our Internet courses.							
7749	HIST	1493	US HIST SINCE 1877	A R R		DL 0000	S M Despain
NOTE This class is delivered substantially or entirely via the Internet. It is essential that you visit the Internet web courses page at http://www.rose.edu/internet-courses for current information and requirements regarding our Internet courses.							
8088	HIST	1493	US HIST SINCE 1877	A R R		DL 0000	T D Pelt-Willis
NOTE This class is part of the Concurrent Enrollment Program for High School students. This class will be transmitted via Interactive Television (ITV).							
7246	HIST	1493	US HIST SINCE 1877	A R R		DL 0000	M M Vick
NOTE This class is part of the Concurrent Enrollment Program for High School students. It is delivered substantially or entirely via the Internet. It is essential that you visit the Internet web courses page at http://www.rose.edu/internet-courses for current information and requirements regarding our Internet courses.							
7857	HIST	1493	US HIST SINCE 1877	A R R		DL 0000	STAFF
NOTE This class is delivered substantially or entirely via the Internet. It is essential that you visit the Internet web courses page at http://www.rose.edu/internet-courses for current information and requirements regarding our Internet courses.							
7599	HIST	1493	US HIST SINCE 1877	A R R		DL 0000	A L Bachhofer
NOTE This class is part of the Concurrent Enrollment Program for High School students. This class is delivered substantially or entirely via the Internet. It is essential that you visit the Internet web courses page at: http://www.rose.edu/internet-courses for current information and requirements regarding our Internet courses.							
7403	HIST	1493	US HIST SINCE 1877	A R R		DL 0000	STAFF
NOTE This class is delivered substantially or entirely via the Internet. It is essential that you visit the Internet web courses page at https://rose.edu/faculty-staff/online-learning-support/internet-courses/ for current information and requirements regarding our Internet courses.							
7844	HIST	1493	US HIST SINCE 1877	A R R		DL 0000	C W Ferguson
NOTE THIS SECTION IS RESERVED FOR CONCURRENT HIGH SCHOOL STUDENTS. This class is delivered substantially or entirely via the Internet. It is essential that you visit the Internet web courses page at: http://www.rose.edu/internet-courses for current information and requirements regarding our Internet courses.							
7922	HIST	1493	US HIST SINCE 1877	A R R		DL 0000	T D Pelt-Willis
NOTE THIS SECTION IS RESERVED FOR CONCURRENT HIGH SCHOOL STUDENTS. This class is delivered substantially or entirely via the Internet. It is essential that you visit the Internet web courses page at: http://www.rose.edu/internet-courses for current information and requirements regarding our Internet courses.							
7600	HIST	1493	US HIST SINCE 1877	A R R		DL 0000	STAFF
NOTE This class is delivered substantially or entirely via the Internet. It is essential that you visit the Internet web courses page at http://www.rose.edu/internet-courses for current information and requirements regarding our Internet courses.							
8021	HIST	1493	US HIST SINCE 1877	A R R		DL 0000	STAFF
NOTE This class is delivered substantially or entirely via the Internet. It is essential that you visit the Internet web courses page at http://www.rose.edu/internet-courses for current information and requirements regarding our Internet courses.							
7081	HIST	1493	US HIST SINCE 1877	8 00 9 15	M W	SS 0134	A L Bachhofer
7080	HIST	1493	US HIST SINCE 1877	8 00 9 15	T R	SS 0134	C W Ferguson
7084	HIST	1493	US HIST SINCE 1877	9 30 10 45	M W	SS 0207	A L Bachhofer
7082	HIST	1493	US HIST SINCE 1877	9 30 10 45	T R	SS 0207	S M Despain
7083	HIST	1493	US HIST SINCE 1877	9 30 10 45	T R	LRC 0203	T D Pelt-Willis
NOTE This class is part of the Concurrent Enrollment Program for High School students. This class will be transmitted via Interactive Television (ITV).							
7086	HIST	1493	US HIST SINCE 1877	11 00 12 15	T R	SS 0224	M M Vick
7085	HIST	1493	US HIST SINCE 1877	11 00 12 15	M W	SS 0227	S M Despain
7087	HIST	1493	US HIST SINCE 1877	12 30 1 45	M W	SS 0224	M M Vick
7088	HIST	1493	US HIST SINCE 1877	12 30 1 45	T R	SS 0135	STAFF
7089	HIST	1493	US HIST SINCE 1877	2 00 3 15	T R	SS 0224	M M Vick
7838	HIST	2123	AVIATION HISTORY	11 00 12 15	T R	HU 0136	M G Brockmeier
NOTE Flex classes are those where students can attend the class as a traditional class or complete the course requirements remotely. Flex Classes may utilize videos and web conferencing tools to deliver course content, including live lectures, pre-recorded content, and other media. Students who don't wish to attend in-person class sessions will complete their coursework online. In-person attendance is encouraged but not required.							
7329	HIST	2133	WOMEN'S HISTORY	A R R		DL 0000	M M Vick
NOTE This class is delivered substantially or entirely via the Internet. It is essential that you visit the Internet web courses page at http://www.rose.edu/internet-courses for current information and requirements regarding our Internet courses.							
7091	HIST	2503	AMER INDIAN HIST	9 30 10 45	M W	SS 0227	S M Despain
7378	HIST	2583	LGBTQ+ HISTORY	A R R		DL 0000	A L Bachhofer
NOTE This class is delivered substantially or entirely via the Internet. It is essential that you visit the Internet web courses page at http://www.rose.edu/internet-courses for current information and requirements regarding our Internet courses.							

*Placement in these courses may require ACT or ACCUPLACER Test Scores. For more information, please visit with an advisor.

**PREREQUISITE: Satisfying prerequisite is the student's responsibility. Complete prerequisite information is provided in the college catalog.

Rose State College Fall Schedule 2026

CL#	DEPT	NO	COURSE TITLE	TIME	DAYS	ROOM	PROFESSOR
EVENING							
7078	HIST	1483	US HISTORY TO 1877	7 05 8 20 PM	M W	SS 0228	STAFF
NOTE Flex classes are those where students can attend the class as a traditional class or complete the course requirements remotely. Flex Classes may utilize videos and web conferencing tools to deliver course content, including live lectures, pre-recorded content, and other media. Students who don't wish to attend in-person class sessions will complete their coursework online. In-person attendance is encouraged but not required.							
7090	HIST	1493	US HIST SINCE 1877	5 40 6 55 PM	T R	SS 0135	STAFF
NOTE Flex classes are those where students can attend the class as a traditional class or complete the course requirements remotely. Flex Classes may utilize videos and web conferencing tools to deliver course content, including live lectures, pre-recorded content, and other media. Students who don't wish to attend in-person class sessions will complete their coursework online. In-person attendance is encouraged but not required.							

SECOND 8 WEEKS

DAY							
7613	HIST	1413	ANC & MEDIEVAL CIV	A R R		DL 0000	M M Vick
NOTE This class is delivered substantially or entirely via the Internet. It is essential that you visit the Internet web courses page at http://www.rose.edu/internet-courses for current information and requirements regarding our Internet courses.							
7703	HIST	1483	US HISTORY TO 1877	A R R		DL 0000	STAFF
NOTE This class is delivered substantially or entirely via the Internet. It is essential that you visit the Internet web courses page at http://www.rose.edu/internet-courses for current information and requirements regarding our Internet courses.							
7304	HIST	1493	US HIST SINCE 1877	A R R		DL 0000	STAFF
NOTE This class is delivered substantially or entirely via the Internet. It is essential that you visit the Internet web courses page at http://www.rose.edu/internet-courses for current information and requirements regarding our Internet courses.							
7441	HIST	1493	US HIST SINCE 1877	A R R		DL 0000	T D Pelt-Willis
NOTE This class is delivered substantially or entirely via the Internet. It is essential that you visit the Internet web courses page at http://www.rose.edu/internet-courses for current information and requirements regarding our Internet courses.							
7754	HIST	2133	WOMEN'S HISTORY	A R R		DL 0000	T D Pelt-Willis
NOTE This class is delivered substantially or entirely via the Internet. It is essential that you visit the Internet web courses page at http://www.rose.edu/internet-courses for current information and requirements regarding our Internet courses.							

Human Environmental Sciences 16 WEEKS

DAY							
7070	HES	2323	NUTRITION	A R R		DL 0000	E A Brown
NOTE This class is delivered substantially or entirely via the Internet. It is essential that you visit the Internet web courses page at http://www.rose.edu/internet-courses for current information and requirements regarding our Internet courses.							
7071	HES	2323	NUTRITION	A R R		DL 0000	E A Brown
NOTE This class is delivered substantially or entirely via the Internet. It is essential that you visit the Internet web courses page at http://www.rose.edu/internet-courses for current information and requirements regarding our Internet courses.							
7605	HES	2323	NUTRITION	A R R		DL 0000	E A Brown
NOTE This class is delivered substantially or entirely via the Internet. It is essential that you visit the Internet web courses page at http://www.rose.edu/internet-courses for current information and requirements regarding our Internet courses.							
7072	HES	2323	NUTRITION	9 30 10 45	M W	HPE 0101	E A Brown

Humanities FIRST 8 WEEKS

DAY							
7387	HUM	2113	HUM THROUGH MID AGES	A R R		DL 0000	STAFF **PREREQ**
NOTE This class is delivered substantially or entirely via the Internet. It is essential that you visit the Internet web courses page at https://rose.edu/faculty-staff/online-learning-support/internet-courses/ for current information and requirements regarding our Internet courses.							
16 WEEKS							
8209	HUM	2093	LYRICISM, LEGACY	A R R			R N Woods
7226	HUM	2113	HUM THROUGH MID AGES	A R R		DL 0000	L R Morrow **PREREQ**
NOTE This class is delivered substantially or entirely via the Internet. It is essential that you visit the Internet web courses page at: http://www.rose.edu/internet-courses for current information and requirements regarding our Internet courses.							
7134	HUM	2113	HUM THROUGH MID AGES	11 00 12 15	T R	HU 0217	L R Morrow **PREREQ**
7309	HUM	2223	HU FROM RENAISSANCE	A R R		DL 0000	L R Morrow **PREREQ**
NOTE This class is delivered substantially or entirely via the Internet. It is essential that you visit the Internet web courses page at: http://www.rose.edu/internet-courses for current information and requirements regarding our Internet courses.							
7264	HUM	2313	AMERICAN HUM	A R R		DL 0000	S M Mussatto **PREREQ**
NOTE This class is delivered substantially or entirely via the Internet. It is essential that you visit the Internet web courses page at: http://www.rose.edu/internet-courses for current information and requirements regarding our Internet courses.							
7636	HUM	2323	LATIN AM HUM	A R R		DL 0000	E J Gert **PREREQ**
NOTE This class is delivered substantially or entirely via the Internet. It is essential that you visit the Internet web courses page at https://rose.edu/faculty-staff/online-learning-support/internet-courses/ for current information and requirements regarding our Internet courses.							
7468	HUM	2343	CLASSICAL MYTHOLOGY	A R R		DL 0000	K E Hahn **PREREQ**
NOTE This class is delivered substantially or entirely via the Internet. It is essential that you visit the Internet web courses page at https://rose.edu/faculty-staff/online-learning-support/internet-courses/ for current information and requirements regarding our Internet courses.							
7467	HUM	2343	CLASSICAL MYTHOLOGY	A R R		DL 0000	S M Mussatto **PREREQ**
NOTE This class is delivered substantially or entirely via the Internet. It is essential that you visit the Internet web courses page at https://rose.edu/faculty-staff/online-learning-support/internet-courses/ for current information and requirements regarding our Internet courses.							
8082	HUM	2343	CLASSICAL MYTHOLOGY	A R R		DL 0000	S M Mussatto **PREREQ**
NOTE This class is delivered substantially or entirely via the Internet. It is essential that you visit the Internet web courses page at https://rose.edu/faculty-staff/online-learning-support/internet-courses/ for current information and requirements regarding our Internet courses.							
7470	HUM	2343	CLASSICAL MYTHOLOGY	9 30 10 45	T R	HU 0227	J A Miller **PREREQ**
7469	HUM	2343	CLASSICAL MYTHOLOGY	12 30 1 45	M W	HU 0135	K A Caliendo **PREREQ**

*Placement in these courses may require ACT or ACCUPLACER Test Scores. For more information, please visit with an advisor.

**PREREQUISITE: Satisfying prerequisite is the student's responsibility. Complete prerequisite information is provided in the college catalog.

Rose State College Fall Schedule 2026

CL#	DEPT	NO	COURSE TITLE	TIME	DAYS	ROOM	PROFESSOR	
7720	HUM	2423	GLOBL CULTURAL EXP	A R R		DL 0000	L R Morrow	**PREREQ**

NOTE This class will include time for 8 cultural experiences. A couple of the experiences will be on campus; the rest will be off campus. Students can schedule these experiences during their own free time. There is no mandatory class meeting. There will be some expense for these experiences, but there is no textbook for the class, so the cost will balance out. All class content will be in Canvas. Contact Professor Morrow at 733-7507 for more information.

SECOND 8 WEEKS

DAY								
7399	HUM	2223	HU FROM RENAISSANCE	A R R		DL 0000	S M Mussatto	**PREREQ**

NOTE This class is delivered substantially or entirely via the Internet. It is essential that you visit the Internet web courses page at <https://rose.edu/faculty-staff/online-learning-support/internet-courses/> for current information and requirements regarding our Internet courses.

Leadership FIRST 8 WEEKS

DAY								
7738	LEAD	1103	INTRO CULTURAL AWARE	A R R		DL 0000	STAFF	
7729	LEAD	2113	INTRO TO LEADERSHIP	A R R		DL 0000	K L Chamlee	

NOTE This class is delivered substantially or entirely via the Internet. It is essential that you visit the Internet web courses page at <https://rose.edu/faculty-staff/online-learning-support/internet-courses/> for current information and requirements regarding our Internet courses.

NOTE This class is delivered substantially or entirely via the Internet. It is essential that you visit the Internet web courses page at <https://rose.edu/faculty-staff/online-learning-support/internet-courses/> for current information and requirements regarding our Internet courses.

16 WEEKS

DAY								
7816	LEAD	1203	LEAD IN ARTS	11 00 12 15	M	HU 0209	S C Thomas	
7417	LEAD	2103	LESSONS IN LEADER	11 00 12 15	T R	LH 0100	K B Harzman	
7753	LEAD	2901	LEAD IN PRACTICE	A R R		DL 0000	J L Conkin	**PREREQ**

NOTE This is a hybrid class. It will meet every Monday on campus and partially online via the Internet. It is essential that you visit the Internet web courses page at: <http://www.rose.edu/internet-courses/> for current information and requirements regarding our Internet courses.

NOTE Permission required to enroll in this class. This is a Flex class. Flex classes are web-blended traditional on-campus courses enhanced with a fully developed online component for added flexibility. Courses are delivered face-to-face in a classroom but may also broadcast live through a web conferencing application. The Flex design provides students extra options to access instructional material, lectures, and learning tools, and complete assignments online. Consistent access to the instructor is available on campus and remotely.

NOTE This class is delivered via the Internet with periodic meetings in person or via zoom with the professor. It is essential that you visit the Internet web courses page at: <http://www.rose.edu/internet-courses/> for current information and requirements regarding our Internet courses.

SECOND 8 WEEKS

DAY								
7710	LEAD	1103	INTRO CULTURAL AWARE	A R R		DL 0000	R B Snoddy	

NOTE This class is delivered substantially or entirely via the Internet. It is essential that you visit the Internet web courses page at <https://rose.edu/faculty-staff/online-learning-support/internet-courses/> for current information and requirements regarding our Internet courses.

Library Technical Assistant 16 WEEKS

DAY								
8172	LTA	1333	LTA TECHNOLOGY	A R R		DL 0000	STAFF	
8171	LTA	1353	LIBRARY MGMT SKILL	A R R		DL 0000	STAFF	
7849	LTA	2001	CAPSTONE PROJECT	A R R		DL 0000	A N Soliven	**PREREQ**

NOTE This class is delivered substantially or entirely via the Internet. It is essential that you visit the Internet web courses page at <http://www.rose.edu/internet-courses/> for current information and requirements regarding our Internet courses.

NOTE This class is delivered substantially or entirely via the Internet. It is essential that you visit the Internet web courses page at <http://www.rose.edu/internet-courses/> for current information and requirements regarding our Internet courses.

NOTE This class is delivered substantially or entirely via the Internet. It is essential that you visit the Internet web courses page at <http://www.rose.edu/internet-courses/> for current information and requirements regarding our Internet courses.

Management FIRST 8 WEEKS

DAY								
7236	MGMT	2103	PRIN OF MANAGEMENT	A R R		DL 0000	S D Hawkins	
7155	MGMT	2203	HUMAN RESOURCE MGT	A R R		DL 0000	K S Orr	

NOTE This class is delivered substantially or entirely via the Internet. It is essential that you visit the Internet web courses page at <http://www.rose.edu/internet-courses/> for current information and requirements regarding our Internet courses.

NOTE This class is delivered substantially or entirely via the Internet. It is essential that you visit the Internet web courses page at <http://www.rose.edu/internet-courses/> for current information and requirements regarding our Internet courses.

NOTE Flex classes are those where students can attend the class as a traditional class or complete the course requirements remotely. Flex Classes may utilize videos and web conferencing tools to deliver course content, including live lectures, pre-recorded content, and other media. Students who don't wish to attend in-person class sessions will complete their coursework online. In-person attendance is encouraged but not required.

*Placement in these courses may require ACT or ACCUPLACER Test Scores. For more information, please visit with an advisor.

**PREREQUISITE: Satisfying prerequisite is the student's responsibility. Complete prerequisite information is provided in the college catalog.

Rose State College Fall Schedule 2026

CL#	DEPT	NO	COURSE TITLE	TIME	DAYS	ROOM	PROFESSOR
16 WEEKS							
DAY							
7278	MGMT	2103	PRIN OF MANAGEMENT	A R R		DL 0000	S D Hawkins
NOTE This class is delivered substantially or entirely via the Internet. It is essential that you visit the Internet web courses page at http://www.rose.edu/internet-courses for current information and requirements regarding our Internet courses.							
7154	MGMT	2103	PRIN OF MANAGEMENT	11 00 12 15	M	BS 0128	S D Hawkins
NOTE Flex classes are those where students can attend the class as a traditional class or complete the course requirements remotely. Flex Classes may utilize videos and web conferencing tools to deliver course content, including live lectures, pre-recorded content, and other media. Students who don't wish to attend in-person class sessions will complete their coursework online. In-person attendance is encouraged but not required.							
7325	MGMT	2313	INTRO MIS	A R R		DL 0000	N Bastani
NOTE This class is delivered substantially or entirely via the Internet. It is essential that you visit the Internet web courses page at http://www.rose.edu/internet-courses for current information and requirements regarding our Internet courses.							
EVENING							
7445	MGMT	2153	TEAM AND CONF MGMT	7 05 8 20 PM	T	ZOOM0000	K S Orr
NOTE Synchronous Interactive Video means students will attend the class remotely via live video conferencing and not in a physical classroom space. Course requirements are met via synchronous video conferencing and digitally submitting coursework as assigned.							

SECOND 8 WEEKS

EVENING							
7381	MGMT	2103	PRIN OF MANAGEMENT	4 15 5 30 PM	M W	BS 0205	S D Hawkins
NOTE Flex classes are those where students can attend the class as a traditional class or complete the course requirements remotely. Flex Classes may utilize videos and web conferencing tools to deliver course content, including live lectures, pre-recorded content, and other media. Students who don't wish to attend in-person class sessions will complete their coursework online. In-person attendance is encouraged but not required.							
7774	MGMT	2803	SCM & LOGISTICS	5 40 6 55 PM	M W	BS 0129	S D Hawkins
NOTE Flex classes are those where students can attend the class as a traditional class or complete the course requirements remotely. Flex Classes may utilize videos and web conferencing tools to deliver course content, including live lectures, pre-recorded content, and other media. Students who don't wish to attend in-person class sessions will complete their coursework online. In-person attendance is encouraged but not required.							

Marketing 16 WEEKS

DAY							
7313	MKTG	2103	PRIN OF MARKETING	A R R		DL 0000	T Sellars
NOTE This class is delivered substantially or entirely via the Internet. It is essential that you visit the Internet web courses page at http://www.rose.edu/internet-courses for current information and requirements regarding our Internet courses.							
7156	MKTG	2103	PRIN OF MARKETING	11 00 12 15	T R	BS 0129	T Sellars
NOTE Flex classes are those where students can attend the class as a traditional class or complete the course requirements remotely. Flex Classes may utilize videos and web conferencing tools to deliver course content, including live lectures, pre-recorded content, and other media. Students who don't wish to attend in-person class sessions will complete their coursework online. In-person attendance is encouraged but not required.							
7616	MKTG	2113	DIGITAL MKTG ESSEN	2 00 3 15	M W	BS 0203	T Sellars
NOTE This course is crosslisted with MCOM 2113. Flex classes are those where students can attend the class as a traditional class or complete the course requirements remotely. Flex Classes may utilize videos and web conferencing tools to deliver course content, including live lectures, pre-recorded content, and other media. Students who don't wish to attend in-person class sessions will complete their coursework online. In-person attendance is encouraged but not required.							
EVENING							
7380	MKTG	1503	CONCEPT OF SELLING	7 05 8 20 PM	T R	BS 0122	T S Webb
NOTE Flex classes are those where students can attend the class as a traditional class or complete the course requirements remotely. Flex Classes may utilize videos and web conferencing tools to deliver course content, including live lectures, pre-recorded content, and other media. Students who don't wish to attend in-person class sessions will complete their coursework online. In-person attendance is encouraged but not required.							
8031	MKTG	2103	PRIN OF MARKETING	4 15 5 30 PM	M	ZOOM0000	T Sellars
NOTE Flex classes are those where students can attend the class as a traditional class or complete the course requirements remotely. Flex Classes may utilize videos and web conferencing tools to deliver course content, including live lectures, pre-recorded content, and other media. Students who don't wish to attend in-person class sessions will complete their coursework online. In-person attendance is encouraged but not required.							
8030	MKTG	2213	PRIN OF ADVERTSNG	7 05 8 20 PM	W	BS 0221	T Sellars
NOTE This course is crosslisted with MCOM 2213. Flex classes are those where students can attend the class as a traditional class or complete the course requirements remotely. Flex Classes may utilize videos and web conferencing tools to deliver course content, including live lectures, pre-recorded content, and other media. Students who don't wish to attend in-person class sessions will complete their coursework online. In-person attendance is encouraged but not required.							

Mass Communication FIRST 8 WEEKS

DAY							
7808	MCOM	1213	PUBLIC SPEAKING	A R R		DL 0000	K L Chamlee
NOTE This class is delivered substantially or entirely via the Internet. It is essential that you visit the Internet web courses page at http://www.rose.edu/internet-courses for current information and requirements regarding our Internet courses.							
EVENING							
8213	MCOM	1413	DIGITAL IMAGING	5 40 8 20 PM	T R	BS 0210	D Beck
NOTE This course is crosslisted with MULT 1413. Flex classes are those where students can attend the class as a traditional class or complete the course requirements remotely. Flex Classes may utilize videos and web conferencing tools to deliver course content, including live lectures, pre-recorded content, and other media. Students who don't wish to attend in-person class sessions will complete their coursework online. In-person attendance is encouraged but not required.							

*Placement in these courses may require ACT or ACCUPLACER Test Scores. For more information, please visit with an advisor.

**PREREQUISITE: Satisfying prerequisite is the student's responsibility. Complete prerequisite information is provided in the college catalog.

Rose State College Fall Schedule 2026

CL#	DEPT	NO	COURSE TITLE	TIME	DAYS	ROOM	PROFESSOR
16 WEEKS							
DAY							
7392	MCOM	1103	INTRO TO MASS MEDIA	9 30 10 45	M W	HU 0224	Delaney-Nelson
8072	MCOM	1123	SOCIAL MEDIA TOOLS	2 00 3 15	T R	BS 0203	T Sellars
NOTE Flex classes are those where students can attend the class as a traditional class or complete the course requirements remotely. Flex Classes may utilize videos and web conferencing tools to deliver course content, including live lectures, pre-recorded content, and other media. Students who don't wish to attend in-person class sessions will complete their coursework online. In-person attendance is encouraged but not required.							
7393	MCOM	1203	MEDIA WRITING	9 30 10 45	T R	HU 0222	STAFF
7518	MCOM	1213	PUBLIC SPEAKING	A R R		DL 0000	K K Kirkman
NOTE This class is delivered substantially or entirely via the Internet. It is essential that you visit the Internet web courses page at: http://www.rose.edu/internet-courses for current information and requirements regarding our Internet courses. Students must have access to video equipment for producing their speech videos.							
7687	MCOM	1213	PUBLIC SPEAKING	A R R		DL 0000	STAFF
NOTE This class is delivered substantially or entirely via the Internet. It is essential that you visit the Internet web courses page at https://rose.edu/faculty-staff/online-learning-support/internet-courses/ for current information and requirements regarding our Internet courses.							
7940	MCOM	1213	PUBLIC SPEAKING	A R R		DL 0000	M J Mallard
NOTE This class is delivered substantially or entirely via the Internet. It is essential that you visit the Internet web courses page at https://rose.edu/faculty-staff/online-learning-support/internet-courses/ for current information and requirements regarding our Internet courses.							
7761	MCOM	1213	PUBLIC SPEAKING	A R R		DL 0000	K L Chamlee
NOTE This class is delivered substantially or entirely via the Internet. It is essential that you visit the Internet web courses page at http://www.rose.edu/internet-courses for current information and requirements regarding our Internet courses.							
7517	MCOM	1213	PUBLIC SPEAKING	A R R		DL 0000	Delaney-Nelson
NOTE This class is delivered substantially or entirely via the Internet. It is essential that you visit the Internet web courses page at: http://www.rose.edu/internet-courses for current information and requirements regarding our Internet courses. Students must have access to video equipment for producing their speech videos.							
7957	MCOM	1213	PUBLIC SPEAKING	A R R		DL 0000	STAFF
NOTE This class is delivered substantially or entirely via the Internet. It is essential that you visit the Internet web courses page at https://rose.edu/faculty-staff/online-learning-support/internet-courses/ for current information and requirements regarding our Internet courses.							
7519	MCOM	1213	PUBLIC SPEAKING	8 00 9 15	M W	HU 0229	STAFF
7520	MCOM	1213	PUBLIC SPEAKING	11 00 12 15	T R	HU 0229	STAFF
7521	MCOM	1213	PUBLIC SPEAKING	12 30 1 45	T R	HU 0229	J K Andrews
7394	MCOM	1401	MASS MEDIA PRAC	A R R		FA 0110	Delaney-Nelson
8212	MCOM	2113	DIGITAL MKTG ESSEN	2 00 3 15	M W	BS 0203	T Sellars
NOTE This course is crosslisted with MKTG 2113. Flex classes are those where students can attend the class as a traditional class or complete the course requirements remotely. Flex Classes may utilize videos and web conferencing tools to deliver course content, including live lectures, pre-recorded content, and other media. Students who don't wish to attend in-person class sessions will complete their coursework online. In-person attendance is encouraged but not required.							
8080	MCOM	2203	NEWS REPORTING	A R R		DL 0000	Delaney-Nelson
NOTE This class is delivered substantially or entirely via the Internet. It is essential that you visit the Internet web courses page at https://rose.edu/faculty-staff/online-learning-support/internet-courses/ for current information and requirements regarding our Internet courses.							
7982	MCOM	2323	PRIN OF PUB RELATIONS	A R R		DL 0000	Delaney-Nelson
NOTE This class is delivered substantially or entirely via the Internet. It is essential that you visit the Internet web courses page at http://www.rose.edu/internet-courses for current information and requirements regarding our Internet courses.							
7810	MCOM	2333	LAYOUT/GRAPHIC DSN	A R R		DL 0000	Delaney-Nelson
NOTE This class is delivered substantially or entirely via the Internet. It is essential that you visit the Internet web courses page at http://www.rose.edu/internet-courses for current information and requirements regarding our Internet courses.							
7532	MCOM	2413	DIGITAL PHOTOGRAPHY	9 30 10 45	T R	CC 0129	K A Beachler
NOTE Flex classes are those where students can attend the class as a traditional class or complete the course requirements remotely. Flex Classes may utilize videos and web conferencing tools to deliver course content, including live lectures, pre-recorded content, and other media. Students who don't wish to attend in-person class sessions will complete their coursework online. In-person attendance is encouraged but not required.							
7839	MCOM	2503	MEDIA PRODUCTION	A R R		DL 0000	Delaney-Nelson
NOTE This class is delivered substantially or entirely via the Internet. It is essential that you visit the Internet web courses page at https://rose.edu/faculty-staff/online-learning-support/internet-courses/ for current information and requirements regarding our Internet courses.							
7442	MCOM	2503	MEDIA PRODUCTION	12 30 2 30	T R	HU 0222	P A Cross
NOTE Flex classes are those where students can attend the class as a traditional class or complete the course requirements remotely. Flex Classes may utilize videos and web conferencing tools to deliver course content, including live lectures, pre-recorded content, and other media. Specific class arrangements and attendance requirements are decided by the instructor of each class.							
8182	MCOM	2801	MASS COMM INTERNSHIP	A R R		FA 0110	Delaney-Nelson
7978	MCOM	2802	MASS COMM INTERNSHIP	A R R		FA 0110	Delaney-Nelson
8183	MCOM	2803	MASS COMM INTERNSHIP	A R R		FA 0110	Delaney-Nelson
7446	MCOM	2901	MASS COMM CAPSTONE	A R R		FA 0110	Delaney-Nelson
NOTE Student must have permission of professor.							

EVENING

7522	MCOM	1213	PUBLIC SPEAKING	5 40 6 55 PM	M W	HU 0229	STAFF
NOTE Flex classes are those where students can attend the class as a traditional class or complete the course requirements remotely. Flex Classes may utilize videos and web conferencing tools to deliver course content, including live lectures, pre-recorded content, and other media. Students who don't wish to attend in-person class sessions will complete their coursework online. In-person attendance is encouraged but not required.							
8211	MCOM	2213	PRIN OF ADVERTSNG	7 05 8 20 PM	W	BS 0221	T Sellars
NOTE This course is crosslisted with MKTG 2213. Flex classes are those where students can attend the class as a traditional class or complete the course requirements remotely. Flex Classes may utilize videos and web conferencing tools to deliver course content, including live lectures, pre-recorded content, and other media. Students who don't wish to attend in-person class sessions will complete their coursework online. In-person attendance is encouraged but not required.							

SECOND 8 WEEKS

DAY							
7757	MCOM	1213	PUBLIC SPEAKING	A R R		DL 0000	STAFF
NOTE This class is delivered substantially or entirely via the Internet. It is essential that you visit the Internet web courses page at https://rose.edu/faculty-staff/online-learning-support/internet-courses/ for current information and requirements regarding our Internet courses.							
7700	MCOM	1213	PUBLIC SPEAKING	A R R		DL 0000	K L Chamlee
NOTE This class is delivered substantially or entirely via the Internet. It is essential that you visit the Internet web courses page at https://rose.edu/faculty-staff/online-learning-support/internet-courses/ for current information and requirements regarding our Internet courses.							

***Placement in these courses may require ACT or ACCUPLACER Test Scores. For more information, please visit with an advisor.**

****PREREQUISITE: Satisfying prerequisite is the student's responsibility. Complete prerequisite information is provided in the college catalog.**

Rose State College Fall Schedule 2026

CL#	DEPT	NO	COURSE TITLE	TIME	DAYS	ROOM	PROFESSOR
-----	------	----	--------------	------	------	------	-----------

***Mathematics
FIRST 8 WEEKS**

DAY

7594	MATH	0144	ALGEBRAIC LIT	A R R		DL 0000	JA Grieshop	**PREREQ**
------	------	------	---------------	-------	--	---------	-------------	------------

NOTE This class is delivered substantially via the Internet. The Hybrid portion of this class is a requirement to come in person to campus 4 times (or to an educational testing center near you) to take exams within a window of dates for each exam. It is essential that you visit the hybrid courses page at <https://rose.edu/academics/course-delivery-options/hybrid-courses/> for current information and requirements regarding our hybrid courses. ALL EXAMS MUST BE TAKEN IN-PERSON AT AN EDUCATIONAL TESTING CENTER.

16 WEEKS

DAY

7588	MATH	0124	FOUNDATIONS MATH	A R R		DL 0000	N Dehdashti	
------	------	------	------------------	-------	--	---------	-------------	--

NOTE This class is delivered substantially via the Internet. The Hybrid portion of this class is a requirement to come in person to campus 4 times (or to an educational testing center near you) to take exams within a window of dates for each exam. It is essential that you visit the hybrid courses page at <https://rose.edu/academics/course-delivery-options/hybrid-courses/> for current information and requirements regarding our hybrid courses. ALL EXAMS MUST BE TAKEN IN-PERSON AT AN EDUCATIONAL TESTING CENTER.

7869	MATH	0124	FOUNDATIONS MATH	A R R		DL 0000	S Mehrabi	
------	------	------	------------------	-------	--	---------	-----------	--

NOTE This class is delivered substantially via the Internet. The Hybrid portion of this class is a requirement to come in person to campus 4 times (or to an educational testing center near you) to take exams within a window of dates for each exam. It is essential that you visit the hybrid courses page at <https://rose.edu/academics/course-delivery-options/hybrid-courses/> for current information and requirements regarding our hybrid courses. ALL EXAMS MUST BE TAKEN IN-PERSON AT AN EDUCATIONAL TESTING CENTER.

8100	MATH	0124	FOUNDATIONS MATH	A R R		DL 0000	S Mehrabi	
------	------	------	------------------	-------	--	---------	-----------	--

NOTE This class is delivered substantially via the Internet. The Hybrid portion of this class is a requirement to come in person to campus 4 times (or to an educational testing center near you) to take exams within a window of dates for each exam. It is essential that you visit the hybrid courses page at <https://rose.edu/academics/course-delivery-options/hybrid-courses/> for current information and requirements regarding our hybrid courses. ALL EXAMS MUST BE TAKEN IN-PERSON AT AN EDUCATIONAL TESTING CENTER.

8131	MATH	0124	FOUNDATIONS MATH	A R R		DL 0000	A L Xeriland	
------	------	------	------------------	-------	--	---------	--------------	--

NOTE This class is delivered substantially via the Internet. The Hybrid portion of this class is a requirement to come in person to campus 4 times (or to an educational testing center near you) to take exams within a window of dates for each exam. It is essential that you visit the hybrid courses page at <https://rose.edu/academics/course-delivery-options/hybrid-courses/> for current information and requirements regarding our hybrid courses. ALL EXAMS MUST BE TAKEN IN-PERSON AT AN EDUCATIONAL TESTING CENTER.

7582	MATH	0124	FOUNDATIONS MATH	9 05 10 45	M W	SM 0121	C P Burton	
7584	MATH	0124	FOUNDATIONS MATH	9 05 10 45	T R	SM 0121	D W Bruner	
7585	MATH	0124	FOUNDATIONS MATH	11 00 12 40	T R	SM 0121	D W Bruner	
7583	MATH	0124	FOUNDATIONS MATH	11 00 12 40	M W	SM 0121	C P Burton	
7586	MATH	0124	FOUNDATIONS MATH	2 00 3 40	M W	SM 0121	N Dehdashti	

7596	MATH	0144	ALGEBRAIC LIT	A R R		DL 0000	A M Smith	**PREREQ**
------	------	------	---------------	-------	--	---------	-----------	------------

NOTE This class is delivered substantially via the Internet. The Hybrid portion of this class is a requirement to come in person to campus 4 times (or to an educational testing center near you) to take exams within a window of dates for each exam. It is essential that you visit the hybrid courses page at <https://rose.edu/academics/course-delivery-options/hybrid-courses/> for current information and requirements regarding our hybrid courses. ALL EXAMS MUST BE TAKEN IN-PERSON AT AN EDUCATIONAL TESTING CENTER.

7597	MATH	0144	ALGEBRAIC LIT	A R R		DL 0000	A M Smith	**PREREQ**
------	------	------	---------------	-------	--	---------	-----------	------------

NOTE This class is delivered substantially via the Internet. The Hybrid portion of this class is a requirement to come in person to campus 4 times (or to an educational testing center near you) to take exams within a window of dates for each exam. It is essential that you visit the hybrid courses page at <https://rose.edu/academics/course-delivery-options/hybrid-courses/> for current information and requirements regarding our hybrid courses. ALL EXAMS MUST BE TAKEN IN-PERSON AT AN EDUCATIONAL TESTING CENTER.

7870	MATH	0144	ALGEBRAIC LIT	A R R		DL 0000	D D Beaty	**PREREQ**
------	------	------	---------------	-------	--	---------	-----------	------------

NOTE This class is delivered substantially via the Internet. The Hybrid portion of this class is a requirement to come in person to campus 4 times (or to an educational testing center near you) to take exams within a window of dates for each exam. It is essential that you visit the hybrid courses page at <https://rose.edu/academics/course-delivery-options/hybrid-courses/> for current information and requirements regarding our hybrid courses. ALL EXAMS MUST BE TAKEN IN-PERSON AT AN EDUCATIONAL TESTING CENTER.

8099	MATH	0144	ALGEBRAIC LIT	A R R		DL 0000	STAFF	**PREREQ**
------	------	------	---------------	-------	--	---------	-------	------------

NOTE This class is delivered substantially via the Internet. The Hybrid portion of this class is a requirement to come in person to campus 4 times (or to an educational testing center near you) to take exams within a window of dates for each exam. It is essential that you visit the hybrid courses page at <https://rose.edu/academics/course-delivery-options/hybrid-courses/> for current information and requirements regarding our hybrid courses. ALL EXAMS MUST BE TAKEN IN-PERSON AT AN EDUCATIONAL TESTING CENTER.

8116	MATH	0144	ALGEBRAIC LIT	A R R		DL 0000	D D Beaty	**PREREQ**
------	------	------	---------------	-------	--	---------	-----------	------------

NOTE This class is delivered substantially via the Internet. The Hybrid portion of this class is a requirement to come in person to campus 4 times (or to an educational testing center near you) to take exams within a window of dates for each exam. It is essential that you visit the hybrid courses page at <https://rose.edu/academics/course-delivery-options/hybrid-courses/> for current information and requirements regarding our hybrid courses. ALL EXAMS MUST BE TAKEN IN-PERSON AT AN EDUCATIONAL TESTING CENTER.

7589	MATH	0144	ALGEBRAIC LIT	9 05 10 45	T R	SM 0122	C P Burton	**PREREQ**
7590	MATH	0144	ALGEBRAIC LIT	9 05 10 45	M W	SM 0122	R G Gamino	**PREREQ**
7591	MATH	0144	ALGEBRAIC LIT	11 00 12 40	M W	SM 0122	R G Gamino	**PREREQ**
7536	MATH	0144	ALGEBRAIC LIT	11 00 12 40	T R	SM 0122	C P Burton	**PREREQ**

8132	MATH	0144	ALGEBRAIC LIT	11 00 12 40	M W	SM 0206	B M Balch	**PREREQ**
7593	MATH	0144	ALGEBRAIC LIT	12 30 2 10	T R	SM 0206	N Dehdashti	**PREREQ**
8110	MATH	0144	ALGEBRAIC LIT	12 30 2 10	T R	ET 0116	J R Dittenber	**PREREQ**
8114	MATH	0144	ALGEBRAIC LIT	12 30 2 10	M W	ET 0113	STAFF	**PREREQ**

7592	MATH	0144	ALGEBRAIC LIT	2 00 3 40	M W	SM 0122	JA Grieshop	**PREREQ**
8064	MATH	1413	QUANT REASONING	A R R		DL 0000	W J Pugelli	**PREREQ**

NOTE This class is delivered substantially via the Internet. The Hybrid portion of this class is a requirement to come in person to campus 4-5 times (or to an educational testing center near you) to take exams within a window of dates for each exam. It is essential that you visit the hybrid courses page at <https://rose.edu/academics/course-delivery-options/hybrid-courses/> for current information and requirements regarding our hybrid courses. ALL EXAMS MUST BE TAKEN IN-PERSON AT AN EDUCATIONAL TESTING CENTER. Students may not earn credit for both MATH 1473 General College Math and MATH 1413 Quantitative Reasoning.

8065	MATH	1413	QUANT REASONING	A R R		DL 0000	R J Burkala	**PREREQ**
------	------	------	-----------------	-------	--	---------	-------------	------------

NOTE This class is delivered substantially via the Internet. The Hybrid portion of this class is a requirement to come in person to campus 4-5 times (or to an educational testing center near you) to take exams within a window of dates for each exam. It is essential that you visit the hybrid courses page at <https://rose.edu/academics/course-delivery-options/hybrid-courses/> for current information and requirements regarding our hybrid courses. ALL EXAMS MUST BE TAKEN IN-PERSON AT AN EDUCATIONAL TESTING CENTER. Students may not earn credit for both MATH 1473 General College Math and MATH 1413 Quantitative Reasoning.

8134	MATH	1413	QUANT REASONING	A R R		DL 0000	S A Schatz	**PREREQ**
------	------	------	-----------------	-------	--	---------	------------	------------

NOTE This class is delivered entirely via the Internet. It is essential that you visit the Internet web courses pages at <https://rose.edu/faculty-staff/online-learning-support/internet-courses/> for current information and requirements regarding our Internet courses. ALL EXAMS TAKEN REMOTELY THROUGH ONLINE PROCTORING SYSTEM. TECHNOLOGY & ANY ADDITIONAL COSTS REQUIRED TO TAKE EXAMS REMOTELY IS THE STUDENT'S RESPONSIBILITY.

8062	MATH	1413	QUANT REASONING	9 30 10 45	T R	ET 0113	W J Pugelli	**PREREQ**
------	------	------	-----------------	------------	-----	---------	-------------	------------

NOTE Students may not earn credit for both MATH 1473 General College Math and MATH 1413 Quantitative Reasoning.

8063	MATH	1413	QUANT REASONING	11 00 12 15	T R	ET 0113	R J Burkala	**PREREQ**
------	------	------	-----------------	-------------	-----	---------	-------------	------------

NOTE Students may not earn credit for both MATH 1473 General College Math and MATH 1413 Quantitative Reasoning.

*Placement in these courses may require ACT or ACCUPLACER Test Scores. For more information, please visit with an advisor.

**PREREQUISITE: Satisfying prerequisite is the student's responsibility. Complete prerequisite information is provided in the college catalog.

Rose State College Fall Schedule 2026

CL#	DEPT	NO	COURSE TITLE	TIME	DAYS	ROOM	PROFESSOR	
8061	MATH	1413	QUANT REASONING	11 00 12 15	M W	ET 0113	R J Burkala	**PREREQ**
NOTE Students may not earn credit for both MATH 1473 General College Math and MATH 1413 Quantitative Reasoning.								
7673	MATH	1483	FUNCTIONS	A R R		DL 0000	A M Tomson	**PREREQ**
NOTE This class is delivered substantially via the Internet. The Hybrid portion of this class is a requirement to come in person to campus 4 times (or to an educational testing center near you) to take exams within a window of dates for each exam. It is essential that you visit the hybrid courses page at https://rose.edu/academics/course-delivery-options/hybrid-courses/ for current information and requirements regarding our hybrid courses. ALL EXAMS MUST BE TAKEN IN-PERSON AT AN EDUCATIONAL TESTING CENTER.								
7637	MATH	1483	FUNCTIONS	9 30 10 45	T R	ET 0111	S A Schatz	**PREREQ**
7767	MATH	1483	FUNCTIONS	11 00 12 15	M W	ET 0111	A M Tomson	**PREREQ**
7818	MATH	1483	FUNCTIONS	12 30 1 45	T R	ET 0111	W J Pugelli	**PREREQ**
8135	MATH	1513	COLLEGE ALGEBRA	A R R		DL 0000	A M Smith	**PREREQ**
NOTE This class is delivered entirely via the Internet. It is essential that you visit the Internet web courses pages at https://rose.edu/faculty-staff/online-learning-support/internet-courses/ for current information and requirements regarding our Internet courses. ALL EXAMS TAKEN REMOTELY THROUGH ONLINE PROCTORING SYSTEM. TECHNOLOGY & ANY ADDITIONAL COSTS REQUIRED TO TAKE EXAMS REMOTELY IS THE STUDENT'S RESPONSIBILITY.								
7676	MATH	1513	COLLEGE ALGEBRA	A R R		DL 0000	R J Burkala	**PREREQ**
NOTE This class is part of the Concurrent Enrollment Program for High School students. This class is delivered substantially via the Internet. The Hybrid portion of this class is a requirement to come in person to campus 5 times (or to an educational testing center near you) to take exams within a window of dates for each exam. It is essential that you visit the hybrid courses page at https://rose.edu/academics/course-delivery-options/hybrid-courses/ for current information and requirements regarding our hybrid courses. ALL EXAMS MUST BE TAKEN IN-PERSON AT RSC CAMPUS TESTING CENTER OR SCHOOL SITE WITH A PROCTOR.								
7768	MATH	1513	COLLEGE ALGEBRA	A R R		DL 0000	B M Balch	**PREREQ**
NOTE This class is part of the Concurrent Enrollment Program for High School students. This class is delivered substantially via the Internet. The Hybrid portion of this class is a requirement to come in person to campus 5 times (or to an educational testing center near you) to take exams within a window of dates for each exam. It is essential that you visit the hybrid courses page at https://rose.edu/academics/course-delivery-options/hybrid-courses/ for current information and requirements regarding our hybrid courses. ALL EXAMS MUST BE TAKEN IN-PERSON AT RSC CAMPUS TESTING CENTER OR SCHOOL SITE WITH A PROCTOR.								
7872	MATH	1513	COLLEGE ALGEBRA	A R R		DL 0000	A M Tomson	**PREREQ**
NOTE This class is part of the Concurrent Enrollment Program for High School students. This class is delivered substantially via the Internet. The Hybrid portion of this class is a requirement to come in person to campus 5 times (or to an educational testing center near you) to take exams within a window of dates for each exam. It is essential that you visit the hybrid courses page at https://rose.edu/academics/course-delivery-options/hybrid-courses/ for current information and requirements regarding our hybrid courses. ALL EXAMS MUST BE TAKEN IN-PERSON AT RSC CAMPUS TESTING CENTER OR SCHOOL SITE WITH A PROCTOR.								
8014	MATH	1513	COLLEGE ALGEBRA	A R R		DL 0000	S A Schatz	**PREREQ**
NOTE This class is part of the Concurrent Enrollment Program for High School students. This class is delivered substantially via the Internet. The Hybrid portion of this class is a requirement to come in person to campus 5 times (or to an educational testing center near you) to take exams within a window of dates for each exam. It is essential that you visit the hybrid courses page at https://rose.edu/academics/course-delivery-options/hybrid-courses/ for current information and requirements regarding our hybrid courses. ALL EXAMS MUST BE TAKEN IN-PERSON AT RSC CAMPUS TESTING CENTER OR SCHOOL SITE WITH A PROCTOR.								
7598	MATH	1513	COLLEGE ALGEBRA	A R R		DL 0000	J R Dittenber	**PREREQ**
NOTE This class is delivered substantially via the Internet. The Hybrid portion of this class is a requirement to come in person to campus 5 times (or to an educational testing center near you) to take exams within a window of dates for each exam. It is essential that you visit the hybrid courses page at https://rose.edu/academics/course-delivery-options/hybrid-courses/ for current information and requirements regarding our hybrid courses. ALL EXAMS MUST BE TAKEN IN-PERSON AT AN EDUCATIONAL TESTING CENTER.								
7603	MATH	1513	COLLEGE ALGEBRA	A R R		DL 0000	STAFF	**PREREQ**
NOTE This class is delivered substantially via the Internet. The Hybrid portion of this class is a requirement to come in person to campus 5 times (or to an educational testing center near you) to take exams within a window of dates for each exam. It is essential that you visit the hybrid courses page at https://rose.edu/academics/course-delivery-options/hybrid-courses/ for current information and requirements regarding our hybrid courses. ALL EXAMS MUST BE TAKEN IN-PERSON AT AN EDUCATIONAL TESTING CENTER.								
8013	MATH	1513	COLLEGE ALGEBRA	A R R		DL 0000	J A Grieshop	**PREREQ**
NOTE This class is delivered substantially via the Internet. The Hybrid portion of this class is a requirement to come in person to campus 5 times (or to an educational testing center near you) to take exams within a window of dates for each exam. It is essential that you visit the hybrid courses page at https://rose.edu/academics/course-delivery-options/hybrid-courses/ for current information and requirements regarding our hybrid courses. ALL EXAMS MUST BE TAKEN IN-PERSON AT AN EDUCATIONAL TESTING CENTER.								
8109	MATH	1513	COLLEGE ALGEBRA	A R R		DL 0000	A M Smith	**PREREQ**
NOTE This class is delivered substantially via the Internet. The Hybrid portion of this class is a requirement to come in person to campus 5 times (or to an educational testing center near you) to take exams within a window of dates for each exam. It is essential that you visit the hybrid courses page at https://rose.edu/academics/course-delivery-options/hybrid-courses/ for current information and requirements regarding our hybrid courses. ALL EXAMS MUST BE TAKEN IN-PERSON AT AN EDUCATIONAL TESTING CENTER.								
7149	MATH	1513	COLLEGE ALGEBRA	8 00 9 15	T R	ET 0112	A M Smith	**PREREQ**
7871	MATH	1513	COLLEGE ALGEBRA	8 00 9 15	M W	ET 0112	B M Balch	**PREREQ**
7145	MATH	1513	COLLEGE ALGEBRA	9 30 10 45	M W	ET 0112	R J Burkala	**PREREQ**
7144	MATH	1513	COLLEGE ALGEBRA	9 30 10 45	T R	ET 0112	N Dehdashti	**PREREQ**
7143	MATH	1513	COLLEGE ALGEBRA	11 00 12 15	T R	ET 0112	B M Balch	**PREREQ**
7146	MATH	1513	COLLEGE ALGEBRA	11 00 12 15	M W	ET 0112	J R Dittenber	**PREREQ**
7147	MATH	1513	COLLEGE ALGEBRA	11 00 12 15	M W	ET 0208	STAFF	**PREREQ**
7770	MATH	1513	COLLEGE ALGEBRA	11 00 12 15	T R	LRC 0203	S A Schatz	**PREREQ**
NOTE This class is part of the Concurrent Enrollment Program for High School students. This class will be transmitted via Interactive Television (ITV). ALL EXAMS TAKEN IN-PERSON AT SCHOOL OR RSC CAMPUS.								
7769	MATH	1513	COLLEGE ALGEBRA	12 30 1 45	T R	LRC 0203	A M Tomson	**PREREQ**
NOTE This class is part of the Concurrent Enrollment Program for High School students. This class will be transmitted via Interactive Television (ITV). ALL EXAMS TAKEN IN-PERSON AT SCHOOL OR RSC CAMPUS.								
7492	MATH	1513	COLLEGE ALGEBRA	12 30 1 45	T R	ET 0112	STAFF	**PREREQ**
7148	MATH	1513	COLLEGE ALGEBRA	12 30 1 45	M W	ET 0112	J R Dittenber	**PREREQ**
7448	MATH	1613	PLANE TRIGONOMETRY	A R R		DL 0000	S A Schatz	**PREREQ**
NOTE This class is delivered substantially via the Internet. The Hybrid portion of this class is a requirement to come in person to campus 5 times (or to an educational testing center near you) to take exams within a window of dates for each exam. It is essential that you visit the hybrid courses page at https://rose.edu/academics/course-delivery-options/hybrid-courses/ for current information and requirements regarding our hybrid courses. ALL EXAMS MUST BE TAKEN IN-PERSON AT AN EDUCATIONAL TESTING CENTER.								
7150	MATH	1613	PLANE TRIGONOMETRY	11 00 12 15	M W	SM 0110	S A Schatz	**PREREQ**
7401	MATH	1715	PRECALCULUS	11 00 12 15	M T W R	ET 0116	J A Grieshop	**PREREQ**
7634	MATH	1743	CALCULUS I BUS/SS	A R R		DL 0000	A M Tomson	**PREREQ**
NOTE This class is delivered substantially via the Internet. The Hybrid portion of this class is a requirement to come in person to campus 5 times (or to an educational testing center near you) to take exams within a window of dates for each exam. It is essential that you visit the hybrid courses page at https://rose.edu/academics/course-delivery-options/hybrid-courses/ for current information and requirements regarding our hybrid courses. ALL EXAMS MUST BE TAKEN IN-PERSON AT AN EDUCATIONAL TESTING CENTER.								
7151	MATH	1743	CALCULUS I BUS/SS	11 00 12 15	M W	ET 0207	A M Smith	**PREREQ**
7152	MATH	1743	CALCULUS I BUS/SS	11 00 12 15	T R	ET 0207	A M Tomson	**PREREQ**

*Placement in these courses may require ACT or ACCUPLACER Test Scores. For more information, please visit with an advisor.

**PREREQUISITE: Satisfying prerequisite is the student's responsibility. Complete prerequisite information is provided in the college catalog.

Rose State College Fall Schedule 2026

CL#	DEPT	NO	COURSE TITLE	TIME	DAYS	ROOM	PROFESSOR	
8133	MATH	1914	CALCULUS I	A R R		DL 0000	W J Pugelli	**PREREQ**
NOTE This class is delivered substantially via the Internet. The Hybrid portion of this class is a requirement to come in person to campus 4 times (or to an educational testing center near you) to take exams within a window of dates for each exam. It is essential that you visit the hybrid courses page at https://rose.edu/academics/course-delivery-options/hybrid-courses/ for current information and requirements regarding our hybrid courses. ALL EXAMS MUST BE TAKEN IN-PERSON AT AN EDUCATIONAL TESTING CENTER.								
7639	MATH	1914	CALCULUS I	9 05 10 45	M W	ET 0207	W J Pugelli	**PREREQ**
7638	MATH	1914	CALCULUS I	11 00 12 40	T R	ET 0208	D D Beaty	**PREREQ**
7153	MATH	2013	STRUCTURES OF MATH	9 30 10 45	T R	ET 0207	R J Burkala	**PREREQ**
7919	MATH	2083	INTRO STATS STEM	A R R		DL 0000	R J Burkala	**PREREQ**
NOTE This class is delivered substantially via the Internet. The Hybrid portion of this class is a requirement to come in person to campus 3 times (or to an educational testing center near you) to take exams within a window of dates for each exam. It is essential that you visit the hybrid courses page at https://rose.edu/academics/course-delivery-options/hybrid-courses/ for current information and requirements regarding our hybrid courses. ALL EXAMS MUST BE TAKEN IN-PERSON AT AN EDUCATIONAL TESTING CENTER.								
7664	MATH	2103	DISCRETE MATH	12 30 1 45	M W	ET 0111	W J Pugelli	**PREREQ**
NOTE SYNCHRONOUS FLEX CLASS: Synchronous Flex classes are those where students can attend the class as an 'on campus' class or complete the course requirements remotely attending live classes via synchronous video conferencing and digitally submitting coursework as assigned. ALL EXAMS TAKEN IN-PERSON AT AN EDUCATIONAL TESTING CENTER.								
7772	MATH	2924	CALCULUS II	A R R		DL 0000	J R Dittenber	**PREREQ**
NOTE This class is delivered substantially via the Internet. The Hybrid portion of this class is a requirement to come in person to campus 4 or 5 times (or to an educational testing center near you) to take exams within a window of dates for each exam. It is essential that you visit the hybrid courses page at https://rose.edu/academics/course-delivery-options/hybrid-courses/ for current information and requirements regarding our hybrid courses. ALL EXAMS MUST BE TAKEN IN-PERSON AT AN EDUCATIONAL TESTING CENTER.								
7665	MATH	2924	CALCULUS II	9 05 10 45	M W	ET 0208	D D Beaty	**PREREQ**
7666	MATH	2934	CALCULUS III	9 05 10 45	T R	ET 0208	B M Balch	**PREREQ**
NOTE SYNCHRONOUS FLEX CLASS: Synchronous Flex classes are those where students can attend the class as an 'on campus' class or complete the course requirements remotely attending live classes via synchronous video conferencing and digitally submitting coursework as assigned. ALL EXAMS TAKEN IN-PERSON AT AN EDUCATIONAL TESTING CENTER.								

EVENING

7587	MATH	0124	FOUNDATIONS MATH	7 05 8 45 PM	T R	SM 0122	R A Howard	
7595	MATH	0144	ALGEBRAIC LIT	5 15 6 55 PM	T R	SM 0122	R A Howard	**PREREQ**
8130	MATH	1413	QUANT REASONING	5 40 6 55 PM	T R	ET 0113	S A Al Wazzi	**PREREQ**
NOTE Students may not earn credit for both MATH 1473 General College Math and MATH 1413 Quantitative Reasoning.								
7820	MATH	1513	COLLEGE ALGEBRA	5 40 6 55 PM	T R	ET 0116	V Karatas	**PREREQ**
7771	MATH	2013	STRUCTURES OF MATH	5 40 6 55 PM	M W	ET 0112	N Dehdashti	**PREREQ**
8044	MATH	2103	DISCRETE MATH	4 15 5 30 PM	T R	ET 0207	J R Dittenber	**PREREQ**
NOTE SYNCHRONOUS FLEX CLASS: Synchronous Flex classes are those where students can attend the class as an 'on campus' class or complete the course requirements remotely attending live classes via synchronous video conferencing and digitally submitting coursework as assigned. ALL EXAMS TAKEN IN-PERSON AT AN EDUCATIONAL TESTING CENTER.								

SECOND 8 WEEKS

DAY

7796	MATH	0144	ALGEBRAIC LIT	A R R		DL 0000	B M Balch	**PREREQ**
NOTE This class is delivered substantially via the Internet. The Hybrid portion of this class is a requirement to come in person to campus 4 times (or to an educational testing center near you) to take exams within a window of dates for each exam. It is essential that you visit the hybrid courses page at https://rose.edu/academics/course-delivery-options/hybrid-courses/ for current information and requirements regarding our hybrid courses. ALL EXAMS MUST BE TAKEN IN-PERSON AT AN EDUCATIONAL TESTING CENTER.								
7678	MATH	1513	COLLEGE ALGEBRA	A R R		DL 0000	J R Dittenber	**PREREQ**
NOTE This class is delivered substantially via the Internet. The Hybrid portion of this class is a requirement to come in person to campus 5 times (or to an educational testing center near you) to take exams within a window of dates for each exam. It is essential that you visit the hybrid courses page at https://rose.edu/academics/course-delivery-options/hybrid-courses/ for current information and requirements regarding our hybrid courses. ALL EXAMS MUST BE TAKEN IN-PERSON AT AN EDUCATIONAL TESTING CENTER.								

Meteorology FIRST 8 WEEKS

DAY

7229	METR	1123	INTRO METEOROLOGY	A R R		DL 0000	S A Carano	**PREREQ**
NOTE This class is delivered substantially or entirely via the Internet. It is essential that you visit the Internet web courses page at: http://www.rose.edu/internet-courses for current information and requirements regarding our Internet courses.								

16 WEEKS

DAY

8167	METR	1003	ATMOSPHERIC SCI	1 00 2 00	M W	LH 0100	S A Carano	**PREREQ**
7270	METR	1121	INTRO METEOR LAB	11 00 12 40	M	LH 0100	S A Carano	**PREREQ**
7262	METR	1123	INTRO METEOROLOGY	9 30 10 45	M W	LH 0100	S A Carano	**PREREQ**
NOTE This course is a FLEX environment. Students still need to attend lecture either in the physical classroom or via zoom if they can not attend the physical classroom/traditional environment.								

Multimedia FIRST 8 WEEKS

DAY

7281	MULT	1133	INTRO TO MULTIMEDIA	11 00 12 15	W	BS 0219	T Sellars	
NOTE Flex classes are those where students can attend the class as a traditional class or complete the course requirements remotely. Flex Classes may utilize videos and web conferencing tools to deliver course content, including live lectures, pre-recorded content, and other media. Students who don't wish to attend in-person class sessions will complete their coursework online. In-person attendance is encouraged but not required.								
7157	MULT	1613	COMPUTER ILLUSTRATION	12 30 3 10	W	BS 0219	D L Wilson	
NOTE SYNCHRONOUS FLEX CLASS: Synchronous Flex classes are those where students can attend the class as an 'on campus' class, or complete the course requirements remotely attending live classes via synchronous video conferencing and digitally submitting coursework as assigned.								

EVENING

7316	MULT	1413	DIGITAL IMAGING	5 40 8 20 PM	T R	BS 0210	D Beck	
NOTE This course is crosslisted with MCOM 1413. Flex classes are those where students can attend the class as a traditional class or complete the course requirements remotely. Flex Classes may utilize videos and web conferencing tools to deliver course content, including live lectures, pre-recorded content, and other media. Students who don't wish to attend in-person class sessions will complete their coursework online. In-person attendance is encouraged but not required.								

*Placement in these courses may require ACT or ACCUPLACER Test Scores. For more information, please visit with an advisor.

**PREREQUISITE: Satisfying prerequisite is the student's responsibility. Complete prerequisite information is provided in the college catalog.

Rose State College Fall Schedule 2026

CL#	DEPT	NO	COURSE TITLE	TIME	DAYS	ROOM	PROFESSOR
-----	------	----	--------------	------	------	------	-----------

16 WEEKS

DAY							
7683	MULT	1123	SOCIAL MEDIA TOOLS	2 00 3 15	T R	BS 0203	T Sellars
NOTE Flex classes are those where students can attend the class as a traditional class or complete the course requirements remotely. Flex Classes may utilize videos and web conferencing tools to deliver course content, including live lectures, pre-recorded content, and other media. Students who don't wish to attend in-person class sessions will complete their coursework online. In-person attendance is encouraged but not required.							
7882	MULT	2333	LAYOUT/GRAPHIC DSN	A R R		DL 0000	Delaney-Nelson
NOTE This class is delivered substantially or entirely via the Internet. It is essential that you visit the Internet web courses page at https://rose.edu/faculty-staff/online-learning-support/internet-courses/ for current information and requirements regarding our Internet courses.							
7648	MULT	2413	DIGITAL PHOTO	9 30 10 45	T R	CC 0129	K A Beachler
NOTE Flex classes are those where students can attend the class as a traditional class or complete the course requirements remotely. Flex Classes may utilize videos and web conferencing tools to deliver course content, including live lectures, pre-recorded content, and other media. Students who don't wish to attend in-person class sessions will complete their coursework online. In-person attendance is encouraged but not required.							

EVENING

7280	MULT	2113	3D GRAPHIC DESIGN	5 40 6 55 PM	M	BS 0210	J L Spears
NOTE Flex classes are those where students can attend the class as a traditional class or complete the course requirements remotely. Flex Classes may utilize videos and web conferencing tools to deliver course content, including live lectures, pre-recorded content, and other media. Students who don't wish to attend in-person class sessions will complete their coursework online. In-person attendance is encouraged but not required.							
7530	MULT	2203	STORYBOARDING	7 05 8 20 PM	M	BS 0210	J L Spears
NOTE Flex classes are those where students can attend the class as a traditional class or complete the course requirements remotely. Flex Classes may utilize videos and web conferencing tools to deliver course content, including live lectures, pre-recorded content, and other media. Students who don't wish to attend in-person class sessions will complete their coursework online. In-person attendance is encouraged but not required.							

SECOND 8 WEEKS

DAY							
7620	MULT	1133	INTRO TO MULTIMEDIA	11 00 12 15	W	BS 0219	T Sellars
NOTE Flex classes are those where students can attend the class as a traditional class or complete the course requirements remotely. Flex Classes may utilize videos and web conferencing tools to deliver course content, including live lectures, pre-recorded content, and other media. Students who don't wish to attend in-person class sessions will complete their coursework online. In-person attendance is encouraged but not required.							
7158	MULT	1913	ANIMATION	12 30 3 10	W	BS 0219	D L Wilson
NOTE SYNCHRONOUS FLEX CLASS: Synchronous Flex classes are those where students can attend the class as an 'on campus' class, or complete the course requirements remotely attending live classes via synchronous video conferencing and digitally submitting coursework as assigned.							

EVENING

7337	MULT	1423	ADV DIGITAL IMAGIN	5 40 8 20 PM	T R	BS 0210	D Beck	**PREREQ**
NOTE Flex classes are those where students can attend the class as a traditional class or complete the course requirements remotely. Flex Classes may utilize videos and web conferencing tools to deliver course content, including live lectures, pre-recorded content, and other media. Students who don't wish to attend in-person class sessions will complete their coursework online. In-person attendance is encouraged but not required.								

Music 16 WEEKS

DAY								
7159	MUS	1001	CHORUS	12 30 2 00	M W	CC 0128	T Gregg-Boothby	
7160	MUS	1203	MUSIC IN LIFE	A R R		DL 0000	D Marvel	
NOTE This class is delivered substantially or entirely via the Internet. It is essential that you visit the Internet web courses page at https://rose.edu/faculty-staff/online-learning-support/internet-courses/ for current information and requirements regarding our Internet courses.								
8107	MUS	1203	MUSIC IN LIFE	A R R		DL 0000	T Gregg-Boothby	
NOTE This class is delivered substantially or entirely via the Internet. It is essential that you visit the Internet web courses page at https://rose.edu/faculty-staff/online-learning-support/internet-courses/ for current information and requirements regarding our Internet courses.								
7807	MUS	1203	MUSIC IN LIFE	9 30 10 45	M W	CC 0138	D Marvel	
7161	MUS	1212	AURAL THEORY I	3 00 4 00	M W	CC 0138	D Marvel	**PREREQ**
NOTE ASYNCHRONOUS FLEX CLASS: Asynchronous Flex classes are those where students can attend the class as an 'on campus' class, or complete the course requirements remotely by digitally submitting coursework as assigned.								
7162	MUS	1222	HARMONY I	3 00 4 00	T R	CC 0138	D Marvel	**PREREQ**
NOTE ASYNCHRONOUS FLEX CLASS: Asynchronous Flex classes are those where students can attend the class as an 'on campus' class, or complete the course requirements remotely by digitally submitting coursework as assigned.								
7389	MUS	1313	MUSIC LIT I	12 30 1 45	T R	CC 0128	T Gregg-Boothby	
8136	MUS	1402	GROUP PIANO I	2 00 2 50	T R	CC 0127	D Marvel	
7850	MUS	1742	MUSICAL TH PERF I	A R R		CC 0128	T Gregg-Boothby	
8184	MUS	1752	MUSICAL TH PERF II	A R R			T Gregg-Boothby	**PREREQ**
7719	MUS	2101	ROSE CHAMBER SING	2 00 5 00	W	CC 0128	T Gregg-Boothby	**PREREQ**
8185	MUS	2402	AURAL THEORY III	A R R		DL 0000	D Marvel	**PREREQ**
NOTE This class is delivered substantially or entirely via the Internet. It is essential that you visit the Internet web courses page at https://rose.edu/faculty-staff/online-learning-support/internet-courses/ for current information and requirements regarding our Internet courses.								
8186	MUS	2422	HARMONY III	A R R		DL 0000	D Marvel	**PREREQ**
NOTE This class is delivered substantially or entirely via the Internet. It is essential that you visit the Internet web courses page at https://rose.edu/faculty-staff/online-learning-support/internet-courses/ for current information and requirements regarding our Internet courses.								
8187	MUS	2423	NATIVE AMER MUSIC	A R R		DL 0000	T Gregg-Boothby	
NOTE This class is delivered substantially or entirely via the Internet. It is essential that you visit the Internet web courses page at https://rose.edu/faculty-staff/online-learning-support/internet-courses/ for current information and requirements regarding our Internet courses.								
7405	MUS	2502	PIANO	A R R		CC 0122	E S Robinson	
NOTE Student must have permission of the professor.								
7163	MUS	2512	VOICE	A R R		CC 0123	T Gregg-Boothby	
NOTE Student must have permission of the professor.								
8118	MUS	2512	VOICE	A R R		CC 0122	D M Cattledge	
NOTE Student must have permission of the professor.								

*Placement in these courses may require ACT or ACCUPLACER Test Scores. For more information, please visit with an advisor.

**PREREQUISITE: Satisfying prerequisite is the student's responsibility. Complete prerequisite information is provided in the college catalog.

Rose State College Fall Schedule 2026

CL#	DEPT	NO	COURSE TITLE	TIME	DAYS	ROOM	PROFESSOR
7477	MUS	2512	VOICE	A R R		CC 0119	J P Olson
NOTE Student must have permission of the professor.							
7377	MUS	2512	VOICE	A R R		CC 0122	L Y Rollins
NOTE Student must have permission of the professor.							
7164	MUS	2522	GITAR	A R R	M	CC 0117	K D Webb
NOTE Student must have permission of professor.							
7976	MUS	2522	BASS GUITAR	A R R		CC 0117	K D Webb
NOTE Student must have permission of professor.							
8197	MUS	2542	WDWINDS: FLUTE	A R R		CC 0117	M A Marks
NOTE Permission of instructor required.							
8195	MUS	2542	WDWINDS: CLARINET	A R R		CC 0117	M A Marks
NOTE Permission of instructor required.							
7853	MUS	2542	WDWINDS: SAX	A R R		CC 0117	M A Marks
NOTE Permission of instructor required.							
8196	MUS	2542	WDWINDS: OBOE	A R R		CC 0117	M A Marks
NOTE Permission of instructor required.							
8198	MUS	2542	WDWINDS: BASSOON	A R R		CC 0117	M A Marks
NOTE Permission of instructor required.							
7706	MUS	2552	BRASS: TRUMPET	A R R		CC 0138	D Marvel
NOTE Students enrolling in this class receive 60 minutes of private instruction each week. Student must have permission of professor.							
8202	MUS	2552	BRASS: HORN	A R R		CC 0138	S A Curtis
NOTE Permission of instructor required.							
8045	MUS	2552	BRASS: TROMBONE	A R R		CC 0138	D Marvel
NOTE Students enrolling in this class receive 60 minutes of private instruction each week. Student must have permission of professor.							
8046	MUS	2552	LOW BRASS	A R R		CC 0138	D Marvel
NOTE Students enrolling in this class receive 60 minutes of private instruction each week. Student must have permission of professor.							
7566	MUS	2562	PERCUSSION INSTRUM	A R R		CC 0138	J D Murillo
NOTE Student must have permission of professor.							
8199	MUS	2572	STRINGED INST: CELLO	A R R		CC 0117	J B Sheets
NOTE Permission of instructor required.							
8200	MUS	2572	STRINGED INST: VIOLA	A R R		CC 0117	J B Sheets
NOTE Permission of instructor required.							
7980	MUS	2572	STRINGED INST: VIOLIN	A R R		CC 0117	J B Sheets
8201	MUS	2572	DOUBLE BASS	A R R		CC 0117	J B Sheets
NOTE Permission of instructor required.							

EVENING

7707	MUS	1201	JAZZ BAND	7 00 9 00 PM	M	CC 0138	D Marvel
NOTE Performance of music arrangements. Permission of professor required.							
7979	MUS	1301	INSTR ENSEMBLE	7 00 9 00 PM	T	CC 0138	D Marvel
7855	MUS	1501	ORCHESTRA	7 00 9 00 PM	R	CC 0138	D Marvel
NOTE Performance of music arrangements. Permission of professor required.							

Native American Studies

16 WEEKS

DAY							
7670	NAS	1113	INTRO TO NAS	A R R		DL 0000	S M Despain
NOTE This class is delivered substantially or entirely via the Internet. It is essential that you visit the Internet web courses page at http://www.rose.edu/internet-courses for current information and requirements regarding our Internet courses.							
7881	NAS	2223	NAS PHILOSOPHY	A R R		DL 0000	S M Despain **PREREQ**
NOTE This class is delivered substantially or entirely via the Internet. It is essential that you visit the Internet web courses page at http://www.rose.edu/internet-courses for current information and requirements regarding our Internet courses.							

Paralegal Studies

FIRST 8 WEEKS

DAY							
7456	LS	2903	INFO MGMT IN LAW	8 00 5 00	S	BS 0218	STAFF **PREREQ**
NOTE SYNCHRONOUS FLEX CLASS: Synchronous Flex classes are those where students can attend the class as an 'on campus' class, or complete the course requirements remotely attending live classes via synchronous video conferencing and digitally submitting coursework as assigned.							

16 WEEKS

DAY							
7135	LS	2803	INTRO TO LAW	11 00 12 15	M W	BS 0213	B J Burris
NOTE SYNCHRONOUS FLEX CLASS: Synchronous Flex classes are those where students can attend the class as an 'on campus' class, or complete the course requirements remotely attending live classes via synchronous video conferencing and digitally submitting coursework as assigned.							
7137	LS	2813	LEGAL RESEARCH I	12 30 1 45	M W	BS 0205	B D Cobb **PREREQ**
NOTE SYNCHRONOUS FLEX CLASS: Synchronous Flex classes are those where students can attend the class as an 'on campus' class, or complete the course requirements remotely attending live classes via synchronous video conferencing and digitally submitting coursework as assigned.							
7455	LS	2833	LEGAL WORD PROCESS	A R R		DL 0000	B D Cobb **PREREQ**
NOTE This class is delivered substantially or entirely via the Internet. It is essential that you visit the Internet web courses page at http://www.rose.edu/internet-courses for current information and requirements regarding our Internet courses.							
7140	LS	2843	LAW OFC PRAC/PROC	9 30 10 45	M W	BS 0218	B D Cobb **PREREQ**
NOTE SYNCHRONOUS FLEX CLASS: Synchronous Flex classes are those where students can attend the class as an 'on campus' class, or complete the course requirements remotely attending live classes via synchronous video conferencing and digitally submitting coursework as assigned.							
7141	LS	2863	CIVIL PROCEDURE II	9 30 10 45	T	BS 0218	B D Cobb **PREREQ**
NOTE SYNCHRONOUS FLEX CLASS: Synchronous Flex classes are those where students can attend the class as an 'on campus' class, or complete the course requirements remotely attending live classes via synchronous video conferencing and digitally submitting coursework as assigned.							

*Placement in these courses may require ACT or ACCUPLACER Test Scores. For more information, please visit with an advisor.

**PREREQUISITE: Satisfying prerequisite is the student's responsibility. Complete prerequisite information is provided in the college catalog.

Rose State College Fall Schedule 2026

CL#	DEPT	NO	COURSE TITLE	TIME	DAYS	ROOM	PROFESSOR	
7142	LS	2943	PARALEGAL INTERN	A R R		BS 0108	B J Burris	**PREREQ**
NOTE This enrollment for Paralegal Studies majors. Permission of the Program Director, 733-7340 is required.								
7539	LS	2993	CAPSTONE SEMINAR	12 00 1 15	T R	ZOOM0000	A N Bush	**PREREQ**
NOTE Synchronous Interactive Video means students will attend the class remotely via live video conferencing and not in a physical classroom space. Course requirements are met via synchronous video conferencing and digitally submitting coursework as assigned.								

EVENING

7136	LS	2803	INTRO TO LAW	5 40 6 55 PM	M W	ZOOM0000	B J Burris	
NOTE Synchronous Interactive Video means students will attend the class remotely via live video conferencing and not in a physical classroom space. Course requirements are met via synchronous video conferencing and digitally submitting coursework as assigned.								
7138	LS	2813	LEGAL RESEARCH I	7 05 8 20 PM	M W	ZOOM0000	B D Cobb	**PREREQ**
NOTE Synchronous Interactive Video means students will attend the class remotely via live video conferencing and not in a physical classroom space. Course requirements are met via synchronous video conferencing and digitally submitting coursework as assigned.								
7139	LS	2823	LEGAL RESEARCH II	5 40 6 55 PM	T	BS 0203	B J Burris	**PREREQ**
NOTE SYNCHRONOUS FLEX CLASS: Synchronous Flex classes are those where students can attend the class as an 'on campus' class, or complete the course requirements remotely attending live classes via synchronous video conferencing and digitally submitting coursework as assigned.								
7326	LS	2853	CIVIL PROCEDURE I	7 05 8 20 PM	T	BS 0218	B D Cobb	**PREREQ**
NOTE SYNCHRONOUS FLEX CLASS: Synchronous Flex classes are those where students can attend the class as an 'on campus' class, or complete the course requirements remotely attending live classes via synchronous video conferencing and digitally submitting coursework as assigned.								
7406	LS	2873	CONTRACTS	5 40 6 55 PM	M W	BS 0218	A N Bush	**PREREQ**
NOTE SYNCHRONOUS FLEX CLASS: Synchronous Flex classes are those where students can attend the class as an 'on campus' class, or complete the course requirements remotely attending live classes via synchronous video conferencing and digitally submitting coursework as assigned.								
7867	LS	2963	REAL PROPERTY	7 05 8 20 PM	M W	ZOOM0000	A L Barker	**PREREQ**
NOTE Synchronous Interactive Video means students will attend the class remotely via live video conferencing and not in a physical classroom space. Course requirements are met via synchronous video conferencing and digitally submitting coursework as assigned.								

SECOND 8 WEEKS

DAY	CL#	DEPT	NO	COURSE TITLE	TIME	DAYS	ROOM	PROFESSOR	
	7821	LS	2933	ESTATE ADMIN	8 00 5 00	S	BS 0218	A N Bush	**PREREQ**
NOTE SYNCHRONOUS FLEX CLASS: Synchronous Flex classes are those where students can attend the class as an 'on campus' class, or complete the course requirements remotely attending live classes via synchronous video conferencing and digitally submitting coursework as assigned.									

Philosophy 16 WEEKS

DAY	CL#	DEPT	NO	COURSE TITLE	TIME	DAYS	ROOM	PROFESSOR	
	7165	PHIL	1103	INTR TO PHILOSOPHY	A R R		DL 0000	G M Crain	**PREREQ**
NOTE This class is delivered substantially or entirely via the Internet. It is essential that you visit the Internet web courses page at https://rose.edu/faculty-staff/online-learning-support/internet-courses/ for current information and requirements regarding our Internet courses.									
	7694	PHIL	1103	INTR TO PHILOSOPHY	A R R		DL 0000	G M Crain	**PREREQ**
NOTE This class is delivered substantially or entirely via the Internet. It is essential that you visit the Internet web courses page at https://rose.edu/faculty-staff/online-learning-support/internet-courses/ for current information and requirements regarding our Internet courses.									
	7166	PHIL	1103	INTR TO PHILOSOPHY	12 30 1 45	M W	SS 0217	D M Bukenhofer	**PREREQ**
	7320	PHIL	2113	INT LOGIC & CRITIC	11 00 12 15	M W	SS 0217	G M Crain	**PREREQ**
	8015	PHIL	2113	INT LOGIC & CRITIC	11 00 12 15	T R	SS 0217	G M Crain	**PREREQ**
	7275	PHIL	2303	INTRO TO ETHICS	A R R		DL 0000	G M Crain	**PREREQ**
NOTE This class is delivered substantially or entirely via the Internet. It is essential that you visit the Internet web courses page at https://rose.edu/faculty-staff/online-learning-support/internet-courses/ for current information and requirements regarding our Internet courses.									
	8090	PHIL	2303	INTRO TO ETHICS	A R R		DL 0000	D M Bukenhofer	**PREREQ**
NOTE This class is delivered substantially or entirely via the Internet. It is essential that you visit the Internet web courses page at https://rose.edu/faculty-staff/online-learning-support/internet-courses/ for current information and requirements regarding our Internet courses.									
	8188	PHIL	2503	PHIL CAPSTONE	A R R		DL 0000	G M Crain	**PREREQ**
NOTE This class is delivered substantially or entirely via the Internet. It is essential that you visit the Internet web courses page at https://rose.edu/faculty-staff/online-learning-support/internet-courses/ for current information and requirements regarding our Internet courses.									

SECOND 8 WEEKS

DAY	CL#	DEPT	NO	COURSE TITLE	TIME	DAYS	ROOM	PROFESSOR	
	7555	PHIL	1103	INTR TO PHILOSOPHY	A R R		DL 0000	D M Bukenhofer	**PREREQ**
NOTE This class is delivered substantially or entirely via the Internet. It is essential that you visit the Internet web courses page at https://rose.edu/faculty-staff/online-learning-support/internet-courses/ for current information and requirements regarding our Internet courses.									

*Physical Science 16 WEEKS

DAY	CL#	DEPT	NO	COURSE TITLE	TIME	DAYS	ROOM	PROFESSOR	
	7261	PHSC	1001	EARTH SCIENCE LAB	11 00 12 40	R	SM 0110	S A Carano	**PREREQ**
	7255	PHSC	1003	EARTH SCIENCE	9 30 10 45	T R	LH 0100	S A Carano	**PREREQ**
NOTE This course is a FLEX environment. Student still needs to attend lecture either in the physical classroom or via zoom if they can not attend the physical classroom/traditional environment.									
	7828	PHSC	1114	PHSC 1114 LAB	A R R		DL 0000	N D Webb	**PREREQ**
NOTE This class is delivered substantially or entirely via the Internet. It is essential that you visit the Internet web courses page at https://rose.edu/faculty-staff/online-learning-support/internet-courses/ for current information and requirements regarding our Internet courses.									
	7829	PHSC	1114	PHYSICAL GEOGRAPHY	A R R		DL 0000	C A Pedersen	**PREREQ**
NOTE This class is delivered substantially or entirely via the Internet. It is essential that you visit the Internet web courses page at https://rose.edu/faculty-staff/online-learning-support/internet-courses/ for current information and requirements regarding our Internet courses.									
	7830	PHSC	1114	PHSC 1114 LAB	A R R		DL 0000	C A Pedersen	**PREREQ**
NOTE This class is delivered substantially or entirely via the Internet. It is essential that you visit the Internet web courses page at https://rose.edu/faculty-staff/online-learning-support/internet-courses/ for current information and requirements regarding our Internet courses.									

*Placement in these courses may require ACT or ACCUPLACER Test Scores. For more information, please visit with an advisor.

**PREREQUISITE: Satisfying prerequisite is the student's responsibility. Complete prerequisite information is provided in the college catalog.

Rose State College Fall Schedule 2026

CL#	DEPT	NO	COURSE TITLE	TIME	DAYS	ROOM	PROFESSOR	
7831	PHSC	1114	PHYSICAL GEOGRAPHY	A R R		DL 0000	D K Ratcliff	**PREREQ**
NOTE This class is delivered substantially or entirely via the Internet. It is essential that you visit the Internet web courses page at https://rose.edu/faculty-staff/online-learning-support/internet-courses/ for current information and requirements regarding our Internet courses.								
7832	PHSC	1114	PHSC 1114 LAB	A R R		DL 0000	D K Ratcliff	**PREREQ**
NOTE This class is delivered substantially or entirely via the Internet. It is essential that you visit the Internet web courses page at https://rose.edu/faculty-staff/online-learning-support/internet-courses/ for current information and requirements regarding our Internet courses.								
7827	PHSC	1114	PHYSICAL GEOGRAPHY	A R R		DL 0000	N D Webb	**PREREQ**
NOTE This class is delivered substantially or entirely via the Internet. It is essential that you visit the Internet web courses page at https://rose.edu/faculty-staff/online-learning-support/internet-courses/ for current information and requirements regarding our Internet courses.								
7819	PHSC	1313	GEN PHYS SCIENCE	A R R		DL 0000	R E Miller	**PREREQ**
NOTE This class is delivered substantially or entirely via the Internet. It is essential that you visit the Internet web courses page at https://rose.edu/faculty-staff/online-learning-support/internet-courses/ for current information and requirements regarding our Internet courses.								
7447	PHSC	1313	GEN PHYS SCIENCE	A R R		DL 0000	R E Miller	**PREREQ**
NOTE This class is delivered substantially or entirely via the Internet. It is essential that you visit the Internet web courses page at https://rose.edu/faculty-staff/online-learning-support/internet-courses/ for current information and requirements regarding our Internet courses.								

SECOND 8 WEEKS

DAY	CL#	DEPT	NO	COURSE TITLE	TIME	DAYS	ROOM	PROFESSOR	
	7833	PHSC	1114	PHYSICAL GEOGRAPHY	A R R		DL 0000	R Zhai	**PREREQ**
NOTE This class is delivered substantially or entirely via the Internet. It is essential that you visit the Internet web courses page at https://rose.edu/faculty-staff/online-learning-support/internet-courses/ for current information and requirements regarding our Internet courses.									
	7834	PHSC	1114	PHSC 1114 LAB	A R R		DL 0000	R Zhai	**PREREQ**
NOTE This class is delivered substantially or entirely via the Internet. It is essential that you visit the Internet web courses page at https://rose.edu/faculty-staff/online-learning-support/internet-courses/ for current information and requirements regarding our Internet courses.									

*Physics 16 WEEKS

DAY	CL#	DEPT	NO	COURSE TITLE	TIME	DAYS	ROOM	PROFESSOR	
	7674	PHYS	1513	INTRO PHYSICS	A R R		DL 0000	F Monjaraz	**PREREQ**
NOTE This class is delivered substantially or entirely via the Internet. It is essential that you visit the Internet web courses page at https://rose.edu/faculty-staff/online-learning-support/internet-courses/ for current information and requirements regarding our Internet courses.									
	8103	PHYS	2401	GEN PHYSICS LAB I	11 00 12 40	T	ET 0206	F Safavinia	**PREREQ**
	8104	PHYS	2401	GEN PHYSICS LAB I	11 00 12 40	R	ET 0206	F Safavinia	**PREREQ**
	7167	PHYS	2401	GEN PHYSICS LAB I	11 00 12 40	M	ET 0206	F Safavinia	**PREREQ**
	7273	PHYS	2401	GEN PHYSICS LAB I	11 00 12 40	W	ET 0206	F Safavinia	**PREREQ**
	7657	PHYS	2401	GEN PHYSICS LAB I	1 00 2 40	M	ET 0206	F Safavinia	**PREREQ**
NOTE Lab materials provided via Instructor and Canvas									
	7775	PHYS	2401	GEN PHYSICS LAB I	1 00 2 40	W	ET 0206	F Safavinia	**PREREQ**
	8102	PHYS	2411	GEN PHYSICS LAB II	A R R		ET 0209	J N Gilbert	**PREREQ**
NOTE Contact Professor for scheduling									
	7788	PHYS	2411	GEN PHYSICS LAB II	3 40 5 10	W	ET 0209	J N Gilbert	**PREREQ**
	7787	PHYS	2414	GEN PHYSICS I	A R R		DL 0000	F Monjaraz	**PREREQ**
NOTE This class is delivered substantially or entirely via the Internet. It is essential that you visit the Internet web courses page at https://rose.edu/faculty-staff/online-learning-support/internet-courses/ for current information and requirements regarding our Internet courses.									
	7168	PHYS	2414	GEN PHYSICS I	9 05 10 45	M W	ET 0210	F Safavinia	**PREREQ**
	7272	PHYS	2414	GEN PHYSICS I	1 00 2 40	T R	ET 0210	F Safavinia	**PREREQ**
	8098	PHYS	2424	GEN PHYSICS II	3 00 4 40	M W	ET 0210	F Safavinia	**PREREQ**
NOTE Flex classes are those where students can attend the class as a traditional class or complete the course requirements remotely. Flex Classes may utilize videos and web conferencing tools to deliver course content, including live lectures, pre-recorded content, and other media. Students who don't wish to attend in-person class sessions will complete their coursework online. In-person attendance is encouraged but not required.									
	7726	PHYS	2434	PHYSICS I-E/S	A R R		DL 0000	O H Wolfley	**PREREQ**
	7481	PHYS	2434	PHYSICS I-E/S	10 50 12 30	T R	ET 0210	J N Gilbert	**PREREQ**
	7169	PHYS	2444	PHYSICS II-E/S	12 30 2 10	M W	ET 0210	J N Gilbert	**PREREQ**

EVENING

	7480	PHYS	2943	MOD PHYSICS - ENG	5 40 6 55 PM	M W	ET 0210	J N Gilbert	**PREREQ**
--	------	------	------	-------------------	--------------	-----	---------	-------------	------------

Political Science FIRST 8 WEEKS

DAY	CL#	DEPT	NO	COURSE TITLE	TIME	DAYS	ROOM	PROFESSOR	
	7557	POLS	1113	AMERICAN FED GOVT	A R R		DL 0000	J A Honig	
NOTE This class is delivered substantially or entirely via the Internet. It is essential that you visit the Internet web courses page at http://www.rose.edu/internet-courses/ for current information and requirements regarding our Internet courses.									
	7317	POLS	1113	AMERICAN FED GOVT	A R R		DL 0000	J A Honig	
NOTE This class is delivered substantially or entirely via the Internet. It is essential that you visit the Internet web courses page at http://www.rose.edu/internet-courses/ for current information and requirements regarding our Internet courses.									

16 WEEKS

DAY	CL#	DEPT	NO	COURSE TITLE	TIME	DAYS	ROOM	PROFESSOR	
	7966	POLS	1113	AMERICAN FED GOVT	A R R		DL 0000	J P Davenport	
NOTE This class is part of the Concurrent Enrollment Program for High School students. It is delivered substantially or entirely via the Internet. It is essential that you visit the Internet web courses page at http://www.rose.edu/internet-courses/ for current information and requirements regarding our Internet courses.									
	7651	POLS	1113	AMERICAN FED GOVT	A R R		DL 0000	E B Stacey	
NOTE This class is part of the Concurrent Enrollment Program for High School students. It is delivered substantially or entirely via the Internet. It is essential that you visit the Internet web courses page at http://www.rose.edu/internet-courses/ for current information and requirements regarding our Internet courses.									

*Placement in these courses may require ACT or ACCUPLACER Test Scores. For more information, please visit with an advisor.

**PREREQUISITE: Satisfying prerequisite is the student's responsibility. Complete prerequisite information is provided in the college catalog.

Rose State College Fall Schedule 2026

CL#	DEPT	NO	COURSE TITLE	TIME	DAYS	ROOM	PROFESSOR
7607	POLS	1113	AMERICAN FED GOVT	A R R		DL 0000	STAFF
NOTE This class is part of the Concurrent Enrollment Program for High School students. This class is delivered substantially or entirely via the Internet. It is essential that you visit the Internet web courses page at: http://www.rose.edu/internet-courses for current information and requirements regarding our Internet courses.							
7170	POLS	1113	AMERICAN FED GOVT	A R R		DL 0000	STAFF
NOTE This class is part of the Concurrent Enrollment Program for High School students. This class is delivered substantially or entirely via the Internet. It is essential that you visit the Internet web courses page at: http://www.rose.edu/internet-courses for current information and requirements regarding our Internet courses.							
7232	POLS	1113	AMERICAN FED GOVT	A R R		DL 0000	J P Davenport
NOTE This class is part of the Concurrent Enrollment Program for High School students. This class is delivered substantially or entirely via the Internet. It is essential that you visit the Internet web courses page at: http://www.rose.edu/internet-courses for current information and requirements regarding our Internet courses.							
8026	POLS	1113	AMERICAN FED GOVT	A R R		DL 0000	E B Stacey
NOTE This class is part of the Concurrent Enrollment Program for High School students. This class is delivered substantially or entirely via the Internet. It is essential that you visit the Internet web courses page at: http://www.rose.edu/internet-courses for current information and requirements regarding our Internet courses.							
7945	POLS	1113	AMERICAN FED GOVT	A R R		DL 0000	E B Stacey
NOTE This class is delivered substantially or entirely via the Internet. It is essential that you visit the Internet web courses page at https://rose.edu/faculty-staff/online-learning-support/internet-courses/ for current information and requirements regarding our Internet courses.							
7171	POLS	1113	AMERICAN FED GOVT	A R R		DL 0000	J E Campbell
NOTE This class is delivered substantially or entirely via the Internet. It is essential that you visit the Internet web courses page at http://www.rose.edu/internet-courses for current information and requirements regarding our Internet courses.							
7172	POLS	1113	AMERICAN FED GOVT	A R R		DL 0000	J E Campbell
NOTE This class is delivered substantially or entirely via the Internet. It is essential that you visit the Internet web courses page at http://www.rose.edu/internet-courses for current information and requirements regarding our Internet courses.							
7750	POLS	1113	AMERICAN FED GOVT	A R R		DL 0000	STAFF
NOTE This class is delivered substantially or entirely via the Internet. It is essential that you visit the Internet web courses page at http://www.rose.edu/internet-courses for current information and requirements regarding our Internet courses.							
7691	POLS	1113	AMERICAN FED GOVT	A R R		DL 0000	J E Campbell
NOTE This class is delivered substantially or entirely via the Internet. It is essential that you visit the Internet web courses page at http://www.rose.edu/internet-courses for current information and requirements regarding our Internet courses.							
7941	POLS	1113	AMERICAN FED GOVT	A R R		DL 0000	E B Stacey
NOTE This class is delivered substantially or entirely via the Internet. It is essential that you visit the Internet web courses page at https://rose.edu/faculty-staff/online-learning-support/internet-courses/ for current information and requirements regarding our Internet courses.							
8025	POLS	1113	AMERICAN FED GOVT	A R R		DL 0000	E B Stacey
NOTE This class is delivered substantially or entirely via the Internet. It is essential that you visit the Internet web courses page at http://www.rose.edu/internet-courses for current information and requirements regarding our Internet courses.							
7964	POLS	1113	AMERICAN FED GOVT	A R R		DL 0000	J A Honig
NOTE This class is delivered substantially or entirely via the Internet. It is essential that you visit the Internet web courses page at https://rose.edu/faculty-staff/online-learning-support/internet-courses/ for current information and requirements regarding our Internet courses.							
7286	POLS	1113	AMERICAN FED GOVT	A R R		DL 0000	STAFF
NOTE This class is delivered substantially or entirely via the Internet. It is essential that you visit the Internet web courses page at http://www.rose.edu/internet-courses for current information and requirements regarding our Internet courses.							
7173	POLS	1113	AMERICAN FED GOVT	8 00 9 15	T R	SS 0135	J E Campbell
7398	POLS	1113	AMERICAN FED GOVT	8 00 9 15	M W	LRC 0224	J E Campbell
NOTE This class is part of the Concurrent Enrollment Program for High School students. This class will be transmitted via Interactive Television (ITV).							
7174	POLS	1113	AMERICAN FED GOVT	9 30 10 45	M W	LRC 0224	J E Campbell
NOTE This class is part of the Concurrent Enrollment Program for High School students. This class will be transmitted via Interactive Television (ITV).							
7487	POLS	1113	AMERICAN FED GOVT	9 30 10 45	M W	SS 0228	E B Stacey
7175	POLS	1113	AMERICAN FED GOVT	9 30 10 45	T R	SS 0135	J E Campbell
7177	POLS	1113	AMERICAN FED GOVT	11 00 12 15	T R	SS 0228	J P Davenport
7395	POLS	1113	AMERICAN FED GOVT	11 00 12 15	M W	SS 0210	J A Honig
7176	POLS	1113	AMERICAN FED GOVT	11 00 12 15	M W	LRC 0224	J P Davenport
NOTE This class is part of the Concurrent Enrollment Program for High School students. This class will be transmitted via Interactive Television (ITV).							
7178	POLS	1113	AMERICAN FED GOVT	12 30 1 45	M W	SS 0134	J A Honig
7179	POLS	1113	AMERICAN FED GOVT	12 30 1 45	T R	SS 0207	J P Davenport
7180	POLS	1113	AMERICAN FED GOVT	2 00 3 15	M W	SS 0134	STAFF
NOTE Flex classes are those where students can attend the class as a traditional class or complete the course requirements remotely. Flex Classes may utilize videos and web conferencing tools to deliver course content, including live lectures, pre-recorded content, and other media. Specific class arrangements and attendance requirements are decided by the instructor of each class.							
8215	POLS	1123	INT TO LAW ENFORCE	A R R		DL 0000	STAFF
NOTE This class is delivered substantially or entirely via the Internet. It is essential that you visit the Internet web courses page at: http://www.rose.edu/internet-courses for current information and requirements regarding our Internet courses. This course is cross-listed with CJ 1123.							
8214	POLS	1123	INT TO LAW ENFORCE	9 30 10 45	T	SS 0210	J Johnson
NOTE This course is delivered as a hybrid class. Students will attend class one day a week. The remainder of the course content will be delivered online. Access to a computer and the Internet is required. This course is cross-listed with CJ 1123.							
8192	POLS	2193	POL SCI INTERNSHIP	A R R		SS 0108	E B Stacey
7765	POLS	2303	INTR TO POLS MEDIA	11 00 12 15	T R	SS 0212	J A Honig
7766	POLS	2503	INT INTL RELATIONS	11 00 12 15	M W	SS 0228	E B Stacey
7730	POLS	2603	INTRO TO PUB ADMIN	A R R		DL 0000	J E Campbell
NOTE This class is delivered substantially or entirely via the Internet. It is essential that you visit the Internet web courses page at http://www.rose.edu/internet-courses for current information and requirements regarding our Internet courses.							
8218	POLS	2803	INT TO POL THEORY	A R R		J P Davenport	**PREREQ**
EVENING							
7181	POLS	1113	AMERICAN FED GOVT	4 15 5 30 PM	M W	SS 0207	J P Davenport
7182	POLS	1113	AMERICAN FED GOVT	7 05 8 20 PM	T R	SS 0134	STAFF
NOTE Flex classes are those where students can attend the class as a traditional class or complete the course requirements remotely. Flex Classes may utilize videos and web conferencing tools to deliver course content, including live lectures, pre-recorded content, and other media. Specific class arrangements and attendance requirements are decided by the instructor of each class.							

*Placement in these courses may require ACT or ACCUPLACER Test Scores. For more information, please visit with an advisor.

**PREREQUISITE: Satisfying prerequisite is the student's responsibility. Complete prerequisite information is provided in the college catalog.

Rose State College Fall Schedule 2026

CL#	DEPT	NO	COURSE TITLE	TIME	DAYS	ROOM	PROFESSOR
SECOND 8 WEEKS							
DAY							
7379	POLS	1113	AMERICAN FED GOVT	A R R		DL 0000	J A Honig
NOTE This class is delivered substantially or entirely via the Internet. It is essential that you visit the Internet web courses page at http://www.rose.edu/internet-courses for current information and requirements regarding our Internet courses.							
7702	POLS	1113	AMERICAN FED GOVT	A R R		DL 0000	STAFF
NOTE This class is delivered substantially or entirely via the Internet. It is essential that you visit the Internet web courses page at http://www.rose.edu/internet-courses for current information and requirements regarding our Internet courses.							
7972	POLS	1113	AMERICAN FED GOVT	A R R		DL 0000	STAFF
NOTE This class is delivered substantially or entirely via the Internet. It is essential that you visit the Internet web courses page at https://rose.edu/faculty-staff/online-learning-support/internet-courses/ for current information and requirements regarding our Internet courses.							

Potawatomi 16 WEEKS

DAY							
8138	POTA	1115	ELEM POTAWATOMI I	A R R		DL 0000	R W Collins **PREREQ**
NOTE This class is delivered substantially or entirely via the Internet. It is essential that you visit the Internet web courses page at https://rose.edu/faculty-staff/online-learning-support/internet-courses/ for current information and requirements regarding our Internet courses.							

Psychology 16 WEEKS

DAY							
7407	PSYC	1103	PSYC RELATIONSHIPS	12 30 1 45	T R	SS 0134	R C Wedemeyer
8108	PSYC	1113	INTRO PSYCHOLOGY	A R R		DL 0000	K N Moore
NOTE This class is part of the Concurrent Enrollment Program for High School students. This class is delivered substantially or entirely via the Internet. It is essential that you visit the Internet web courses page at https://rose.edu/faculty-staff/online-learning-support/internet-courses/ for current information and requirements regarding our Internet courses.							
8112	PSYC	1113	INTRO PSYCHOLOGY	A R R		DL 0000	STAFF
NOTE This class is part of the Concurrent Enrollment Program for High School students. This class is delivered substantially or entirely via the Internet. It is essential that you visit the Internet web courses page at https://rose.edu/faculty-staff/online-learning-support/internet-courses/ for current information and requirements regarding our Internet courses.							
7692	PSYC	1113	INTRO PSYCHOLOGY	A R R		DL 0000	STAFF
NOTE This class is delivered substantially or entirely via the Internet. It is essential that you visit the Internet web courses page at http://www.rose.edu/internet-courses for current information and requirements regarding our Internet courses.							
7256	PSYC	1113	INTRO PSYCHOLOGY	A R R		DL 0000	STAFF
NOTE This class is part of the Concurrent Enrollment Program for High School students. This class is delivered substantially or entirely via the Internet. It is essential that you visit the Internet web courses page at http://www.rose.edu/internet-courses for current information and requirements regarding our Internet courses.							
7478	PSYC	1113	INTRO PSYCHOLOGY	A R R		DL 0000	STAFF
NOTE This class is part of the Concurrent Enrollment Program for High School students. This class is delivered substantially or entirely via the Internet. It is essential that you visit the Internet web courses page at http://www.rose.edu/internet-courses for current information and requirements regarding our Internet courses.							
7457	PSYC	1113	INTRO PSYCHOLOGY	A R R		DL 0000	STAFF
NOTE This class is part of the Concurrent Enrollment Program for High School students. This class is delivered substantially or entirely via the Internet. It is essential that you visit the Internet web courses page at http://www.rose.edu/internet-courses for current information and requirements regarding our Internet courses.							
7534	PSYC	1113	INTRO PSYCHOLOGY	A R R		DL 0000	STAFF
NOTE This class is part of the Concurrent Enrollment Program for High School students. This class is delivered substantially or entirely via the Internet. It is essential that you visit the Internet web courses page at http://www.rose.edu/internet-courses for current information and requirements regarding our Internet courses.							
7213	PSYC	1113	INTRO PSYCHOLOGY	A R R		DL 0000	R A Mansell
NOTE This class is delivered substantially or entirely via the Internet. It is essential that you visit the Internet web courses page at http://www.rose.edu/internet-courses for current information and requirements regarding our Internet courses.							
7488	PSYC	1113	INTRO PSYCHOLOGY	A R R		DL 0000	STAFF
NOTE This class is delivered substantially or entirely via the Internet. It is essential that you visit the Internet web courses page at http://www.rose.edu/internet-courses for current information and requirements regarding our Internet courses.							
7183	PSYC	1113	INTRO PSYCHOLOGY	A R R		DL 0000	R A Mansell
NOTE This class is delivered substantially or entirely via the Internet. It is essential that you visit the Internet web courses page at http://www.rose.edu/internet-courses for current information and requirements regarding our Internet courses.							
7751	PSYC	1113	INTRO PSYCHOLOGY	A R R		DL 0000	STAFF
NOTE This class is delivered substantially or entirely via the Internet. It is essential that you visit the Internet web courses page at http://www.rose.edu/internet-courses for current information and requirements regarding our Internet courses.							
7184	PSYC	1113	INTRO PSYCHOLOGY	8 00 9 15	T R	SS 0226	R A Mansell
7186	PSYC	1113	INTRO PSYCHOLOGY	9 30 10 45	M W	SS 0225	R A Mansell
7185	PSYC	1113	INTRO PSYCHOLOGY	9 30 10 45	T R	SS 0224	R A Mansell
7187	PSYC	1113	INTRO PSYCHOLOGY	11 00 12 15	M W	SS 0226	R A Mansell
7188	PSYC	1113	INTRO PSYCHOLOGY	11 00 12 15	T R	SS 0227	K N Moore
7562	PSYC	1113	INTRO PSYCHOLOGY	12 30 1 45	M W	SS 0207	K N Moore
7189	PSYC	1113	INTRO PSYCHOLOGY	12 30 1 45	T R	SS 0225	K N Moore
7190	PSYC	1113	INTRO PSYCHOLOGY	2 00 3 15	T R	SS 0225	R A Mansell
7302	PSYC	2123	SEX AND GENDER	A R R		DL 0000	E A Boger **PREREQ**
NOTE This class is delivered substantially or entirely via the Internet. It is essential that you visit the Internet web courses page at http://www.rose.edu/internet-courses for current information and requirements regarding our Internet courses.							
7214	PSYC	2213	DEVELOP PSYCHOLOGY	A R R		DL 0000	R A Mansell **PREREQ**
NOTE This class is delivered substantially or entirely via the Internet. It is essential that you visit the Internet web courses page at http://www.rose.edu/internet-courses for current information and requirements regarding our Internet courses.							
7191	PSYC	2213	DEVELOP PSYCHOLOGY	A R R		DL 0000	K N Moore **PREREQ**
NOTE This class is delivered substantially or entirely via the Internet. It is essential that you visit the Internet web courses page at http://www.rose.edu/internet-courses for current information and requirements regarding our Internet courses.							
7192	PSYC	2213	DEVELOP PSYCHOLOGY	11 00 12 15	M W	SS 0134	R C Wedemeyer **PREREQ**
7215	PSYC	2303	PERSONALITY THEORIES	2 00 3 15	T R	SS 0211	E A Boger **PREREQ**
7193	PSYC	2313	INT TO COUNSELING	11 00 12 15	T R	SS 0134	R C Wedemeyer **PREREQ**

*Placement in these courses may require ACT or ACCUPLACER Test Scores. For more information, please visit with an advisor.

**PREREQUISITE: Satisfying prerequisite is the student's responsibility. Complete prerequisite information is provided in the college catalog.

Rose State College Fall Schedule 2026

CL#	DEPT	NO	COURSE TITLE	TIME	DAYS	ROOM	PROFESSOR	
7315	PSYC	2323	SOCIAL PSYCHOLOGY	A R R		DL 0000	E A Boger	**PREREQ**
NOTE This class is delivered substantially or entirely via the Internet. It is essential that you visit the Internet web courses page at http://www.rose.edu/internet-courses for current information and requirements regarding our Internet courses.								
7305	PSYC	2413	PSYC HUM SEXUALITY	A R R		DL 0000	STAFF	**PREREQ**
NOTE This class is delivered substantially or entirely via the Internet. It is essential that you visit the Internet web courses page at http://www.rose.edu/internet-courses for current information and requirements regarding our Internet courses.								
7779	PSYC	2413	PSYC HUM SEXUALITY	9 30 10 45	M W	SS 0134	R C Wedemeyer	**PREREQ**
7194	PSYC	2503	PSY STATISTICS	11 00 12 15	M W	SS 0133	E A Boger	**PREREQ**
7923	PSYC	2523	CHILD GROWTH & DEV	A R R		DL 0000	J D Gatliff	
NOTE This class is delivered substantially or entirely via the Internet. It is essential that you visit the Internet web courses page at https://rose.edu/faculty-staff/online-learning-support/internet-courses/ for current information and requirements regarding our Internet courses.								
7195	PSYC	2703	PSYC ABNORMAL BEH	9 30 10 45	T R	SS 0134	R C Wedemeyer	**PREREQ**
EVENING								
7848	PSYC	1103	PSYC RELATIONSHIPS	5 40 6 55 PM	M W	SS 0134	STAFF	
8217	PSYC	2433	OBSERVE/ASSESS	6 00 6 55 PM	T	SS 0215	J D Gatliff	**PREREQ**
NOTE This course is cross-listed with FSCD 2433.								
7824	PSYC	2523	CHILD GROWTH & DEV	7 05 8 20 PM	R	SS 0209	STAFF	
NOTE Flex classes are those where students can attend the class as a traditional class or complete the course requirements remotely. Flex Classes may utilize videos and web conferencing tools to deliver course content, including live lectures, pre-recorded content, and other media. Students who don't wish to attend in-person class sessions will complete their coursework online. In-person attendance is encouraged but not required.								

SECOND 8 WEEKS

DAY	CL#	DEPT	NO	COURSE TITLE	TIME	DAYS	ROOM	PROFESSOR	
	8119	PSYC	1113	INTRO PSYCHOLOGY	A R R		DL 0000	K N Moore	
NOTE This class is delivered substantially or entirely via the Internet. It is essential that you visit the Internet web courses page at https://rose.edu/faculty-staff/online-learning-support/internet-courses/ for current information and requirements regarding our Internet courses.									
	7971	PSYC	1113	INTRO PSYCHOLOGY	A R R		DL 0000	STAFF	
NOTE This class is delivered substantially or entirely via the Internet. It is essential that you visit the Internet web courses page at https://rose.edu/faculty-staff/online-learning-support/internet-courses/ for current information and requirements regarding our Internet courses.									
	7705	PSYC	1113	INTRO PSYCHOLOGY	A R R		DL 0000	STAFF	
NOTE This class is delivered substantially or entirely via the Internet. It is essential that you visit the Internet web courses page at http://www.rose.edu/internet-courses for current information and requirements regarding our Internet courses.									
	7564	PSYC	1113	INTRO PSYCHOLOGY	A R R		DL 0000	STAFF	
NOTE This class is delivered substantially or entirely via the Internet. It is essential that you visit the Internet web courses page at http://www.rose.edu/internet-courses for current information and requirements regarding our Internet courses.									
	7490	PSYC	2213	DEVELOP PSYCHOLOGY	A R R		DL 0000	STAFF	**PREREQ**
NOTE This class is delivered substantially or entirely via the Internet. It is essential that you visit the Internet web courses page at http://www.rose.edu/internet-courses for current information and requirements regarding our Internet courses.									

*Reading 16 WEEKS

DAY	CL#	DEPT	NO	COURSE TITLE	TIME	DAYS	ROOM	PROFESSOR	
	7685	READ	1203	READ/VOC ENRCH	A R R		DL 0000	A R Keneda	
NOTE This class is delivered substantially or entirely via the Internet. It is essential that you visit the Internet web courses page at https://rose.edu/faculty-staff/online-learning-support/internet-courses/ for current information and requirements regarding our Internet courses.									
	7198	READ	1203	READ/VOC ENRCH	9 30 10 45	T R	HU 0130	STAFF	
	7197	READ	1203	READ/VOC ENRCH	9 30 10 45	M W	HU 0130	A R Keneda	
	7196	READ	1203	READ/VOC ENRCH	11 00 12 15	M W	HU 0130	STAFF	
	7287	READ	1203	READ/VOC ENRCH	11 00 12 15	T R	HU 0130	A R Keneda	
	7686	READ	1213	ADV READ/VOC ENRCH	A R R		DL 0000	A R Keneda	**PREREQ**
NOTE This class is delivered substantially or entirely via the Internet. It is essential that you visit the Internet web courses page at https://rose.edu/faculty-staff/online-learning-support/internet-courses/ for current information and requirements regarding our Internet courses.									
	7199	READ	1213	ADV READ/VOC ENRCH	9 30 10 45	T R	HU 0117	A R Keneda	**PREREQ**
	7437	READ	1213	ADV READ/VOC ENRCH	12 30 1 45	M W	HU 0117	A R Keneda	**PREREQ**
EVENING									
	7731	READ	1203	READ/VOC ENRCH	5 40 6 55 PM	M W	HU 0130	STAFF	
NOTE ASYNCHRONOUS FLEX CLASS: Asynchronous Flex classes are those where students can attend the class as an 'on campus' class, or complete the course requirements remotely attending live classes via video conferencing or strictly online and digitally submitting coursework as assigned.									

Social Sciences 16 WEEKS

DAY	CL#	DEPT	NO	COURSE TITLE	TIME	DAYS	ROOM	PROFESSOR
	8205	SOSC	2113	ENDURING QUESTIONS	9 30 10 45	T R	SS 0228	A L Bachhofer

Sociology 16 WEEKS

DAY	CL#	DEPT	NO	COURSE TITLE	TIME	DAYS	ROOM	PROFESSOR
	8105	SOC	1113	INTRO TO SOCIOLOGY	A R R		DL 0000	STAFF
NOTE This class is delivered substantially or entirely via the Internet. It is essential that you visit the Internet web courses page at https://rose.edu/faculty-staff/online-learning-support/internet-courses/ for current information and requirements regarding our Internet courses.								
	7693	SOC	1113	INTRO TO SOCIOLOGY	A R R		DL 0000	STAFF
NOTE This class is delivered substantially or entirely via the Internet. It is essential that you visit the Internet web courses page at http://www.rose.edu/internet-courses for current information and requirements regarding our Internet courses.								

*Placement in these courses may require ACT or ACCUPLACER Test Scores. For more information, please visit with an advisor.

**PREREQUISITE: Satisfying prerequisite is the student's responsibility. Complete prerequisite information is provided in the college catalog.

Rose State College Fall Schedule 2026

CL#	DEPT	NO	COURSE TITLE	TIME	DAYS	ROOM	PROFESSOR
8091	SOC	1113	INTRO TO SOCIOLOGY	A R R		DL 0000	STAFF
NOTE This class is delivered substantially or entirely via the Internet. It is essential that you visit the Internet web courses page at https://rose.edu/faculty-staff/online-learning-support/internet-courses/ for current information and requirements regarding our Internet courses.							
7752	SOC	1113	INTRO TO SOCIOLOGY	A R R		DL 0000	T K Hall
NOTE This class is part of the Concurrent Enrollment Program for High School students. This class is delivered substantially or entirely via the Internet. It is essential that you visit the Internet web courses page at http://www.rose.edu/internet-courses for current information and requirements regarding our Internet courses.							
7200	SOC	1113	INTRO TO SOCIOLOGY	A R R		DL 0000	T K Hall
NOTE This class is delivered substantially or entirely via the Internet. It is essential that you visit the Internet web courses page at: http://www.rose.edu/internet-courses for current information and requirements regarding our Internet courses.							
7546	SOC	1113	INTRO TO SOCIOLOGY	A R R		DL 0000	T K Hall
NOTE This class is delivered substantially or entirely via the Internet. It is essential that you visit the Internet web courses page at http://www.rose.edu/internet-courses for current information and requirements regarding our Internet courses.							
7202	SOC	1113	INTRO TO SOCIOLOGY	9 30 10 45	M W	SS 0208	STAFF
7201	SOC	1113	INTRO TO SOCIOLOGY	9 30 10 45	T R	SS 0225	T K Hall
7203	SOC	1113	INTRO TO SOCIOLOGY	11 00 12 15	T R	SS 0225	STAFF
7523	SOC	2113	INTRO SOCIAL WORK	A R R		DL 0000	J Johnson **PREREQ**
NOTE This class is delivered substantially or entirely via the Internet. It is essential that you visit the Internet web courses page at: http://www.rose.edu/internet-courses for current information and requirements regarding our Internet courses.							
7283	SOC	2123	SEX AND GENDER	A R R		DL 0000	E A Boger **PREREQ**
NOTE This class is delivered substantially or entirely via the Internet. It is essential that you visit the Internet web courses page at http://www.rose.edu/internet-courses for current information and requirements regarding our Internet courses.							
7204	SOC	2223	SOCIAL PROBLEMS	A R R		DL 0000	STAFF **PREREQ**
NOTE This class is delivered substantially or entirely via the Internet. It is essential that you visit the Internet web courses page at http://www.rose.edu/internet-courses for current information and requirements regarding our Internet courses.							
7331	SOC	2333	FAM/SUBSTANC ABUSE	12 30 1 45	T R		T K Hall **PREREQ**
NOTE This course is cross listed with FSCD 2333. Prerequisite: SOC 1113 and ENGL 1113.							
7250	SOC	2403	FAMILY IN SOCIETY	A R R		DL 0000	T K Hall **PREREQ**
NOTE This class is delivered substantially or entirely via the Internet. It is essential that you visit the Internet web courses page at: http://www.rose.edu/internet-courses for current information and requirements regarding our Internet courses. This class is cross listed with FSCD 2403.							
8193	SOC	2403	FAMILY IN SOCIETY	11 00 12 15	M W		STAFF **PREREQ**
NOTE This course is cross-listed with FSCD 2403.							
7206	SOC	2503	CRIMINOLOGY	12 30 1 45	M W	SS 0209	T K Hall **PREREQ**
NOTE Prerequisites of ENGL 1113 and SOC 1113 required.							

EVENING

7440	SOC	2463	CHILDABUSE/NEGLECT	7 05 8 20 PM	T R	SS 0135	J Johnson **PREREQ**
NOTE This course is cross listed with FSCD 2463							

SECOND 8 WEEKS

DAY

7491	SOC	1113	INTRO TO SOCIOLOGY	A R R		DL 0000	STAFF
NOTE This class is delivered substantially or entirely via the Internet. It is essential that you visit the Internet web courses page at http://www.rose.edu/internet-courses for current information and requirements regarding our Internet courses.							
8019	SOC	1113	INTRO TO SOCIOLOGY	A R R		DL 0000	T K Hall
NOTE This class is delivered substantially or entirely via the Internet. It is essential that you visit the Internet web courses page at http://www.rose.edu/internet-courses for current information and requirements regarding our Internet courses.							
8023	SOC	2223	SOCIAL PROBLEMS	A R R		DL 0000	STAFF **PREREQ**
NOTE This class is delivered substantially or entirely via the Internet. It is essential that you visit the Internet web courses page at http://www.rose.edu/internet-courses for current information and requirements regarding our Internet courses.							
7205	SOC	2503	CRIMINOLOGY	A R R		DL 0000	J Johnson **PREREQ**
NOTE Prerequisites of ENGL 1113 and SOC 1113 required.							

Spanish 16 WEEKS

DAY

7390	SPAN	1115	ELEM SPANISH I	A R R		DL 0000	R B Snoddy **PREREQ**
NOTE This class is delivered substantially or entirely via the Internet. It is essential that you visit the Internet web courses page at https://rose.edu/faculty-staff/online-learning-support/internet-courses/ for current information and requirements regarding our Internet courses.							
7227	SPAN	1115	ELEM SPANISH I	A R R		DL 0000	E J Gert **PREREQ**
NOTE This class is delivered substantially or entirely via the Internet. It is essential that you visit the Internet web courses page at https://rose.edu/faculty-staff/online-learning-support/internet-courses/ for current information and requirements regarding our Internet courses.							
7207	SPAN	1115	ELEM SPANISH I	12 30 1 45	M W	LRC 0203	E J Gert **PREREQ**
NOTE This is a HYBRID class. It will meet every Monday and Wednesday on campus and partially online via the Internet. It is essential that you visit the Internet web courses page at: http://www.rose.edu/internet-courses for current information and requirements regarding our Internet courses.							
7265	SPAN	2113	INTER SPANISH I	12 30 1 45	T R	LRC 0202	R B Snoddy **PREREQ**
NOTE ASYNCHRONOUS FLEX CLASS: Asynchronous Flex classes are those where students can attend the class as an 'on campus' class, or complete the course requirements remotely, submitting coursework as assigned.							

Theatre 16 WEEKS

DAY

8024	TH	1103	STAGECRAFT	12 30 3 00	T R	TH 0102	R J Nelson
7208	TH	1311	THEATRE PROD I	A R R		TH 0102	R J Nelson
NOTE Students must attend an orientation in the H. B. Atkinson Theatre at 2:00 p.m. Thursday, August 20.							
7209	TH	1321	THEATRE PROD II	A R R		TH 0102	R J Nelson **PREREQ**
NOTE Students must attend an orientation in the H. B. Atkinson Theatre at 2:00 p.m. Thursday, August 20.							

*Placement in these courses may require ACT or ACCUPLACER Test Scores. For more information, please visit with an advisor.

**PREREQUISITE: Satisfying prerequisite is the student's responsibility. Complete prerequisite information is provided in the college catalog.

Rose State College Fall Schedule 2026

CL#	DEPT	NO	COURSE TITLE	TIME	DAYS	ROOM	PROFESSOR
7414	TH	1341	TH DANCE BALLET	9 30 10 45	M W	FA 0108	A M Nevius
7210	TH	1353	INTRO TO THEATRE	9 30 10 45	M W	HU 0211	R J Nelson
7211	TH	1513	ACTING I	11 00 12 15	M W	FA 0108	R J Nelson
8189	TH	1533	VOICE AND DICTION	11 00 12 15	T R	FA 0102	R J Nelson
7851	TH	1742	MUSICAL TH PERF I	A R R		CC 0128	T Gregg-Boothby
8190	TH	1752	MUSICAL TH PERF II	A R R			R J Nelson **PREREQ**
8079	TH	2113	THEATRICAL MAKE-UP	A R R		DL 0000	R J Nelson
NOTE This class is delivered substantially or entirely via the Internet. It is essential that you visit the Internet web courses page at https://rose.edu/faculty-staff/online-learning-support/internet-courses/ for current information and requirements regarding our Internet courses.							
7247	TH	2331	THEATRE PROD III	A R R		TH 0102	R J Nelson **PREREQ**
NOTE Students must attend an orientation in the H. B. Atkinson Theatre at 2:00 p.m. Thursday, August 20.							
8078	TH	2723	THEATRE INTERN	A R R		FA 0101	R J Nelson **PREREQ**
NOTE The student will gain practical experience in a specific aspect of the theatre by working with a professional or semi-professional company either as an actor or as part of the production team. Prerequisite: TH 1321							
7805	TH	2902	THEATRE CAPSTONE	A R R		FA 0101	R J Nelson **PREREQ**

SECOND 8 WEEKS

DAY	CL#	DEPT	NO	COURSE TITLE	TIME	DAYS	ROOM	PROFESSOR
	8121	TH	1353	INTRO TO THEATRE	A R R		DL 0000	R J Nelson
NOTE This class is delivered substantially or entirely via the Internet. It is essential that you visit the Internet web courses page at https://rose.edu/faculty-staff/online-learning-support/internet-courses/ for current information and requirements regarding our Internet courses.								
	7633	TH	1353	INTRO TO THEATRE	A R R		DL 0000	R J Nelson
NOTE This class is delivered substantially or entirely via the Internet. It is essential that you visit the Internet web courses page at https://rose.edu/faculty-staff/online-learning-support/internet-courses/ for current information and requirements regarding our Internet courses.								

*Placement in these courses may require ACT or ACCUPLACER Test Scores. For more information, please visit with an advisor.

**PREREQUISITE: Satisfying prerequisite is the student's responsibility. Complete prerequisite information is provided in the college catalog.

CLASS & PROGRAM INFORMATION

Accelerated Degree Completion

Students can receive an associate's degree in as little as 14 months. Most courses can be taken online. Accelerated programs are:

Academic Outreach

Enterprise Development (AA)

Academic Advisor: Terrance Grayson

Phone: 405-736-0350

Email: tgrayson@rose.edu

Liberal Arts & Sciences

Liberal Studies — Interdisciplinary Studies (AA)

Academic Advisor: Chris Shaneyfelt

Phone: 405-733-7999

Email: cshaneyfelt@rose.edu

Business

Business (AS)

Academic Advisor: Christina Troxtell

Phone: 405-736-0348

Email: ctroxtell@rose.edu

Criminal Justice (AA)

Family Services & Child Development (AA)

Family Services & Child Development (AAS)

Health & Sports Sciences (AS)

History (AA)

Political Science (AA)

Pre-Education (AA)

Psychology (AA)

Social Sciences — General Option (AA)

Sociology (AA)

Academic Advisor: Jennifer Bachhofer

Phone: 405-733-7409

Email: jbachhofer@rose.edu

HONORS

Honors Classes

The Honors Program at Rose State College offers students intellectual and cultural enrichment experiences through independent research, faculty mentorship relationships, and conference attendance and presentations. The program supplements all campus degree programs by offering opportunities across coursework to develop enhanced knowledge and skills in their desired fields of study. Students contract with faculty through their coursework to complete additional in-depth and specialized study to earn Honors credit.

Find additional information regarding the Honors Program and eligibility requirements here: <https://rose.edu/academics/academic-honors-opportunities/honors-program/>

You can also email the Honors Program at honors@rose.edu or call 405-733-7515.

Concurrent classes

Rose State College provides opportunities for high school students who would like to start their college courses while they are still in high school. High school juniors and seniors who meet policy requirements can participate in concurrent enrollment. Concurrent students may not enroll in developmental (0-level) coursework offered by Rose State College designed to remove high school deficiencies.

Students enrolling in concurrent college classes may be awarded dual credit through their high school. Please contact your high school counselor or appropriate official for detailed information.

Concurrent students have several options for taking courses. Students may attend classes offered on the Rose State College campus, online, and courses offered off the Rose State College campus or via Interactive Television (ITV).

The following documents are required for application to the Concurrent Enrollment Program for high school students.

1. Application for Concurrent Enrollment
2. Application for Admission
3. Official High School Transcript
4. ACT Scores
5. Documentation of Student Vaccination Status
6. Concurrent Enrollment Student Contract

Please contact the Office of Academic Outreach for admission, class schedules, and enrollment assistance at 405-733-7951 or 405-736-0350. Additional information can be found at: <https://rose.edu/admissions/get-started/concurrent-enrollment/>

Rose State College Foundation Scholarships

The Rose State College Foundation awards scholarships to students attending or planning to attend Rose State College. These scholarships are awarded on the basis of academic achievement and/or financial need. Each scholarship has its own criteria. To receive consideration for a Rose State College Foundation scholarship, applicants must complete an on-line application. Go to www.rose.edu/scholarships and click on the "Apply Here" link. High school and transfer students need to provide the Office of Admissions and Records with a current transcript in order for your application information to be verified. **Incomplete applications will not be considered.** For additional information, please contact the Foundation Office at 405-736-0315.

The Foundation Scholarship Application is available January 1-December 31 each year. Each scholarship has specific criteria that must be met for consideration for an award. The individual criteria are listed on the website.

The four main priority deadlines throughout the year are:

- March 1 — Leadership Scholarships
- April 1 — Division Scholarships
- July 15 — Health Science Scholarships
- November 1 — Spring Scholarships

Who can apply?

Any student planning to attend or currently attending Rose State College can apply. Most scholarships require at least a 2.5 GPA to qualify.

How do I apply?

The application process is accessible online. To apply, go to <https://rose.edu/affordability/scholarships/division-specific-foundation-and-college-funded-scholarships/> and click on the "Apply Here" link on the left sidebar. Once the application is completed, submit the application. To confirm submission, the student will receive a confirmation email for their records.

Do I fill out an application for every scholarship?

No, to apply for all Rose State College scholarships and tuition waivers, students will only submit ONE application, the General Scholarship Application, for the academic year.

How soon will I find out if I received a scholarship?

There is not a specified date for notification of acceptance. As soon as each committee makes their decisions, students will be notified via the email provided on the application. Typically this occurs within six to eight weeks of the scholarship closing date.

How are scholarships chosen?

A computerized matching process ensures that each applicant is reviewed for scholarships for which they qualify. A student may qualify to be considered for numerous scholarships. Various committees made up of Rose State College faculty and staff members review each application and select recipients. A student can only receive one Foundation scholarship per semester, but if more than one is awarded, the student will receive the award with the highest dollar amount.

STUDENT SERVICES

College Snapshot/New Student Orientation

Rose State College offers a comprehensive orientation program for new students called College Snapshot. Scheduled during the week prior to the start of the fall academic semester, College Snapshot provides entering students and their families the opportunity to become familiar with the Rose State College campus. A conference-style setting offers students the ability to choose a customized track of informational sessions to meet individual needs. Sessions cover a wide array of topics ranging from student services and financial aid to college expectations and degree options. For more information on this free event, please contact the Office of Student Engagement at 405-733-7372.

Counseling Services

The goals of counseling services are to help students achieve their educational goals, learn the process of problem-solving and decision-making, and develop the capacity for a satisfying educational experience at Rose State College. Counseling is a confidential service on-campus where you can talk with a licensed counselor when you are feeling depressed, lonely, confused, upset, or just stressed. Referrals to outside services are provided when necessary. Appointments can be made by calling 405-733-7373, or visiting the Special Services and Outreach Office located in the Campus Resource Center, 2nd Floor.

TRIO Student Support Services

The TRIO Student Support Services program is designed to provide a variety of academic support services to students. Services include advising, tutoring, transfer assistance, visits to 4-year institutions, cultural trips, access to private student lounge and computer labs, workshops and a library of academic resources. The purpose of the program is to ensure that participants persist in college and earn an associate's degree or certificate and then transfer to a 4-year university to earn a bachelor's degree. Students are accepted by application and must meet eligibility requirements. Additional information can be found online at <https://rose.edu/current-students/student-services/student-support-services-trio/>, by calling 405-733-7379, or by visiting the Student Support Services office located in the Student Services Building, Room 209.

Tutoring

Free tutoring is available in the Tutoring Center to all Rose State College students, on a drop-in basis, for many general-education courses (subject to tutor availability). Computers are available in the Tutoring Center for students to work on class assignments. Students have 24/7 access to online tutoring through our partnership with Tutor.com. For more information, visit <https://rose.edu/current-students/student-resources/learning-resource-center/tutoring-center/> or call 405-733-7417.

Veteran Student Services

All students who may be eligible for Veterans Educational Benefits (GI Bill®) should visit the Veteran Student Services Office. Students who are Veterans, spouses of Veterans, or children of Veterans may qualify for educational benefits. Veteran Student Services provides student assistance in the administration of their VA Education Benefits.

Students who qualify for Veterans Educational Benefits must have their enrollment certified by Rose State College to the Department of Veterans Affairs every semester. This is not automatic and must be initiated by the student.

Office Hours:

Monday through Friday 8 a.m. - 5 p.m.

Student Services Building, Room 107

Phone: 405-736-0257; Fax: 405-733-7410

Email: Veterans@rose.edu

Website: <https://rose.edu/current-students/student-services/veteran-student-services/>

DEPARTMENT OF VETERANS AFFAIRS:

Education Line: 1-888-GIBILL-1 (1-888-442-4551)

GI Bill® Website: <http://www.gibill.va.gov/>

*GI Bill® is a registered trademark of the U.S. Department of Veterans Affairs (VA). More information about education benefits offered by VA is available at the official U.S. government Website at www.benefits.va.gov/gibill.

Off-Campus & Partnership Programs

UNIVERSITY OF OKLAHOMA—AIR FORCE RESERVE OFFICER TRAINING CORPS (AFROTC)

AFROTC is a nationwide program that allows students to pursue commissions (become officers) in the United States Air Force (USAF) while simultaneously attending college. AFROTC classes are held on college campuses throughout the United States and Puerto Rico; students can register through normal course registration processes. AFROTC consists of four years of Aerospace Studies classes (Foundations of the USAF, Evolution of USAF and Space Power, Air Force Leadership Studies, and National Security Affairs/Preparation for Active Duty), and a corresponding Leadership Laboratory for each year (where students apply leadership skills, demonstrate command and effective communication, develop physical fitness, and practice military customs and courtesies). College students enrolled in the AFROTC program (known as “cadets”) who successfully complete both AFROTC training and college degree requirements will graduate and simultaneously commission as Second Lieutenants in the Active Duty Air Force.

The AFROTC program is currently offered at the University of Oklahoma, but they have a crosstown agreement that allows our students to enroll in AFROTC and become full-fledged cadet participants. For more information on AFROTC course descriptions, please review http://www.ou.edu/enrollment/course_catalog.html and browse for the AERO classes. For more information on the AFROTC program, please review <http://www.ou.edu/rotc/air-force.html>.

TINKER AIR FORCE BASE & ROSE STATE COLLEGE

While at Tinker AFB or TDY, you can be a Rose State College student. Rose State College offers a variety of college courses at Tinker Air Force Base for military, military dependents, and the civilian employees of the Base.

FALL 2026

First 8-Week Session: 17 August — 10 October

16-Week Session: 17 August — 12 December

Second 8-Week Session: 12 October — 12 December

For additional information, advisement, online enrollment opportunities, contact the Rose State College/TAFB Office, located on TAFB in the Education Services Center, BLDG 201SE, Telephone 405-739-5774.

Website: <https://rose.edu/academics/academic-outreach/tinker-air-force-base-afb-campus/>

WELLNESS

The Wellness Center offers non-credit community membership classes. If you are interested in a FITNESS class or a WELLNESS CENTER membership, please contact the office by phone at 405-733-7351 or visit the Wellness Center Lobby in the Health, Physical Education building. Office hours are Monday-Friday, 8 a.m.-5 p.m.

View our schedule at:

<https://rose.edu/student-life/recreation-fitness/wellness-center/>

CAREER DEVELOPMENT

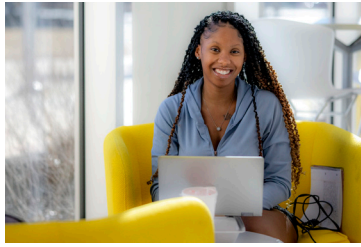

The mission of Rose State College Career Development Center is to help students achieve their career goals.

We offer a variety of support services that address questions such as “What do I want to do?” or “How do I look for a job?”

Services include:

- >>> Career exploration and advisement.
- >>> Career interest assessments.
- >>> Assistance with resumes.
- >>> Interviewing preparation.
- >>> Job search assistance.
- >>> Access to job postings.

Be sure to set up your free personal Handshake account to connect with jobs and internships posted by employers seeking Rose State College students. Click on the link embedded in your welcome email (sent early in the semester) to set up your account, or go to <https://rose.joinhandshake.com/> and sign up with your rose.edu email account. Handshake is available through is SSO.

To make an appointment:
email career-services@raider.rose.edu

More information, resources, and links are available on the Rose State College website, <https://rose.edu/student-life/career-development/career-development/>. This includes access to two FREE online assessments!



WORKFORCE DEVELOPMENT



- Aerospace & Cybersecurity
- Environmental Training Center
- Professional & IT Certificates
- Mapping with Drones
- Entrepreneurship
- Coding/Computer Science
- Test Preparation Courses
- 3D Printing/Additive Manufacturing
- Summer Academies & Camps, K-12 STEM
- Academic Credit for Industry Certifications
- Online, In-Person, & Flexible Course Options

The Center of Workforce Excellence at Rose State College serves as a go-to resource, offering educational programs for business and government agencies and thousands of adult learners each year. Moving businesses forward through custom industry specific trainings that propel our state to the next level of economic development.

workforce.rose.edu

405-733-7488

COLLEGE SERVICES DIRECTORY

If the phone number has the prefix 405-736-0xxx, move the “6” from the prefix and dial 6xxx when on-campus.
(Example: 405-736-0203, if on-campus dial 6203) For general assistance, call the main phone number at 405-733-7311.

SERVICE	OFFICE	LOCATION	PHONE
Activities on Campus	Student Engagement	Student Union, Room 108	405-733-7372
ACT Testing/Residual	Enrollment & Specialized Testing Center	Student Services Building, Room 204	405-733-7320
Add or Drop a Class	Major Division	Business, Room 107	405-736-0348
		Science & Math, Room 114	405-736-0219
		Health Science Center, Room 101	405-733-7545
		Humanities, Room 107	405-733-7999
		Humanities, Room 123	405-733-7413
Admission to Rose State College	Admissions & Records	Student Union Atrium, Room 118	405-733-7308
Advanced Standing Applications	Admissions & Records	Student Union Atrium, Room 118	405-733-7308
Athletics	Wellness	Wellness Center	405-733-7350
Audit Applications	Admissions & Records	Student Union Atrium, Room 118	405-733-7308
Bookstore, Follett	Bookstore	Student Union, Room 163	405-733-7436
Change of Major	Admissions & Records	Student Union Atrium, Room 118	405-733-7308
Classes: Credit Course Enrollment	Academic Advisement/Major Division	SSB 100 and same as Add or Drop a Class listed above	405-733-7408 (see above)
Community Services/Continuing Education	Workforce Development	TACC, 1st Floor	405-733-7488
Concurrent Students	Academic Outreach	Learning Resources Center, Room 204	405-733-7951
Counseling Services	Special Services	Campus Resource Center, 2nd Floor	405-733-7373
Degree Audit	Graduation Services	Student Union Atrium, Room 118	405-733-7332
Degree Information	Academic Advisement/Major Division	Same as Classes: Credit Course Enrollment listed above	see above
Student Accommodations	Student Access Services	Student Services Building, Room 107	405-733-7407
Discrimination/Grievances	Employee Relations	Administration Building, Room 104	405-733-7979
Emergencies	Security	Susan Loveless Center	405-733-7313
Employment—Off-Campus/Career Development Center	Career Development	Student Services Building, Room 100A	405-733-7962
Employment—On-Campus	Employment Relations	Administration Building, Room 104	405-733-7979
Employment—Work Study	Career Development	Student Services Building, Room 100A	405-733-7962
Financial Aid	Financial Aid	Student Services Building, Room 200	405-733-7424
Food Services	Fresh Ideas Chef	Student Union Atrium	405-736-0246
General Campus Information	Information Desk	Student Union Atrium	405-733-7312
Grades On File	Admissions & Records	Student Union Atrium, Room 118	405-733-7308
Graduation	Graduation Services	Student Union Atrium, Room 118	405-733-7332
Grants	Grants Office	Learning Resources Center, Room 206	405-733-7404
Honors Program	Honors Office	Communications Center, Room 121	405-733-7515

Rose State College Fall Schedule 2026

SERVICE	OFFICE	LOCATION	PHONE
International Admissions & Records	Admissions & Records	Student Union Atrium, Room 118	405-733-7408
Intramurals	Residence Life	The Village Clubhouse	405-733-7490
Leadership Programs	Admissions & Records	Student Union Atrium, Room 118	405-733-7374
Library	Ask Here Desk	Learning Resources Center, 1st Floor	405-733-7543
Lost and Found	Security	Susan Loveless Center	405-733-7313
Native American Student Assistance	Financial Aid	Student Services Building, Room 200	405-733-7424
Oklahoma Environmental Training Center	Oklahoma Environmental Training Center	TACC, Room 134	405-733-7488
Online Learning	Academic Innovation	Learning Resources Center, Room 206	405-733-7433
Parking Decals	Academic Advisement	Student Services Building, Room 100	405-733-7408
Parking Fines	Cashiers	Administration Building, 101 Window	405-733-7303-4
Posters for Display	Student Engagement	Student Union, Room 108	405-733-7372
Raider Essentials	Raider Essentials	across from Jeanie Webb Student Union	405-733-7431
Residency Classification	Admissions & Records	Student Union Atrium, Room 118	405-736-0203
RSC office at TAFB	Tinker AFB	BLDG 201SE	405-739-5774
Scholarships	Admissions & Records	Student Union Atrium, Room 118	405-733-7374
School Relations	Student Engagement	Student Union, Room 108	405-733-7372
Security	Security	Susan Loveless Center	405-733-7313
Small Business Development	Small Business Development	TACC, Room 134	405-733-7488
Student Housing	Residence Life	The Village Clubhouse	405-733-7490
Student I.D./Library Card	Academic Advisement	Student Services Building, Room 100	405-733-7408
Student Loans	Financial Aid	Student Services Building, Room 200	405-733-7424
Student Newspaper	15th Street News	Fine Arts, Room 110	405-733-7400
Student Organizations	Student Engagement	Student Union Atrium	405-733-7372
Testing, Academic	Academic Testing Center	Learning Resources Center, Room 240	405-736-0397
Testing Placement Center	Enrollment & Specialized Testing Center	Student Services Building, Room 204	405-733-7320
Textbooks & Supplies	Bookstore	Student Union, Room 163	405-733-7436
Tours of the College	Student Engagement	Student Union, Room 108	405-733-7372
Transcripts of Grades	Admissions & Records	Student Union Atrium, Room 118	405-733-7308-9
TRIO Student Support Services	TRIO Student Support Services	Student Services Building, Room 209	405-733-7379
Tuition Payment	Cashiers	Administration Building, 101 Window	405-733-7303-4
Tutoring	Tutoring Center	Learning Resources Center, Room 250	405-733-7417
Veteran Information	Veteran Student Services	Student Services Building, Room 107	405-736-0257
Work Study	Financial Aid Career Development	Student Services Building, Room 200 Student Services Building, Room 100A	405-733-7424 405-733-7962
Withdrawal from School	Admissions & Records	Student Union Atrium, Room 118	405-733-7308-9

ADVISOR DIRECTORY

FIRST TIME ENROLLMENT

New college students are defined as students who are just beginning or currently enrolled in their first semester at any institution of higher education.

No prior/attempted college credit

DIVISION ENROLLMENT

BUSINESS PROGRAMS:

Accounting; Business (Transfer); Business Administration; Computer Information Technology; Paralegal Studies; Multimedia Digital Design

CYBERSECURITY PROGRAMS:

Cybersecurity AAS; Bachelor of Applied Technology in Cybersecurity

HEALTH SCIENCES PROGRAMS:

Dental Hygiene; Health Information Technology; Medical Lab Technology; Nursing Science; Radiologic Technology; Respiratory Therapy; Coding Specialist Certificate

HUMANITIES PROGRAMS:

English; Film Studies & Digital Media; Fine Arts; emphases in Art, Music, Musical Theatre, Photography, Theatre; Liberal Studies: emphases in Cultural Studies, Interdisciplinary Studies, Philosophy; Mass Communication; Modern Languages: French, German, Spanish; Library Technical Assistant

SOCIAL SCIENCES PROGRAMS:

Criminal Justice; Family Services & Child Development; Health & Sports Science; History; Political Science; Pre-Education; Psychology; Social Sciences; Sociology

STEM PROGRAMS:

Baccalaureate Track-Allied Health; Baccalaureate Track-Nursing; Biological Science; Chemistry; Data Science & Analytics; Earth & Environmental Sciences; Engineering; Engineering Technology; General Science; Mathematics; Physics

SPECIALIZED ENROLLMENT

ACADEMIC OUTREACH:

TAFB Education Office; Concurrent Enrollment; Department of Corrections; Reach Higher, Enterprise Development—Aviation Emphasis; Enterprise Development—Reach Higher

ATHLETIC ADVISEMENT:

Students must be approved student athletes.

ACADEMIC ADVISEMENT—SSB 100, 405-733-7408

Candace Jones — cjones@rose.edu
Lora Lea Pickering — lpickering@rose.edu

CHRISTINA TROXTELL

BS 107
405-736-0348
ctroxte@rose.edu

KATHERINE BROWN

TACC 232; 405-736-0319
kbrown@rose.edu

NICOLE MITSCHER

HSC 100
405-733-7562
HSAdvisor@rose.edu

CHRIS SHANEYFELT

HU 107
405-733-7999
cshaneyfelt@rose.edu

JENNIFER BACHHOFER

HU 123
405-733-7409
jbachhofer@rose.edu

SARAH MOONEY

SM 114
405-736-0219
smooney@rose.edu

ACADEMIC OUTREACH—LRC 204, 405-733-7951

Terrance Grayson — tgrayson@rose.edu
Krista Walker-Frederick — kwalker@rose.edu
Matt Stevens — mstevens@rose.edu

CARLA ROBISON

Wellness Center 102b; 405-736-0393
crobison@rose.edu

Rose State College Fall Schedule 2026

1. Larry W. Nutter Administration Building (ADM - 1)
2. Russell Vaught Humanities Building (HU - 2)
3. James F. Howell Social Science Building (SS - 3)
4. Engineering Technology Building (ET - 4)
5. E. T. Dunlap Learning Resource Center (LRC - 5)
6. Lecture Hall (LH-6)
7. Physical Plant (PP - 7)
8. Henry Croak Science and Math Building (SM - 8)
9. George Epperly Business Building (BS - 9)
10. H.B. Atkinson Theater (TH - 10)
11. Fine Arts Building (FA - 11)
12. Campus Mall
13. John Garrett Wellness Center (WC - 13)
14. Jeanie Webb Student Union (JWSU - 14)
15. Don Reynolds Student Services Building (SSB - 15)
16. Susan Loveless Center (SLC - 16)
17. Raider Care and Resource Center (CRC - 17)
18. Henry Croak Plaza (AMP - 18)
19. Performing Arts Center (PAC - 19)
20. Community Learning Center (CLC - 20)
21. STEM Center (STEM - 21)
22. Allied Dental Education Building (ADE - 22)
23. Communications Center (CC-23)
24. Tanenbaum Aerospace & Cybersecurity Center (TACC - 24)
25. Health Sciences Center (HSC - 25)
26. Shipping and Receiving Building
27. LEAD Center (LEAD - 27)
28. The Village Student Housing
29. Tennis and Pickleball Courts
30. Baseball Fields
31. Softball Fields
32. Soccer Fields
33. Campus Corner





ROSE
STATE
COLLEGE

6420 SE 15th Street
Midwest City, OK 73130

405.733.7372
rose.edu

Rose State College is accredited by The Higher Learning Commission; 230 South LaSalle, Street, Suite 7-500, Chicago, IL 60604-1411, Telephone: 1-800-621-7440. Rose State College does not discriminate on the basis of race, color, sex, age, national origin, religion, disability, genetic information, sexual orientation, general identity or expression, or status as a veteran in any of its policies, practices or procedures. This includes, but is not limited to: admissions, employment, financial aid, and educational programs, activities, or services. The person designated to handle inquires regarding the nondiscrimination policies, including issues of noncompliance, is the Associate Vice President for Employee Relations, 6420 SE 15th Street, ADM Room 104, Midwest City, OK 73110, 405-733-7979. Complaints and grievances will be handled in accordance with the College's Grievance Procedures. This publication is issued by Rose State College, as authorized by the Board of Regents.