

SUMMER SCHEDULE | 2026



FROM ENROLLMENT TO TAKEOFF

Returning students enrollment
begins March 30, 2026

All student enrollment
begins April 6, 2026



ROSE
STATE
COLLEGE

ROSE STATE COLLEGE DEGREE PROGRAMS 2025-2026

Rose State College offers two types of Associate degree programs: the four-year college or university parallel and the technical. University parallel programs provide students with the first two years of course work toward a baccalaureate degree and culminates in an Associate in Arts or Associate in Science. Technical programs prepare students for immediate job entry, facilitate advancement in current employment, or train for new areas. The degree is titled the Associate in Applied Science. Many of the technical areas also include one-year certificates. In addition to these offerings, the Bachelor of Applied Technology in Cybersecurity, provides students with an opportunity to earn a four-year degree focused on advanced skills in cybersecurity.

UNIVERSITY PARALLEL PROGRAMS & OPTIONS/EMPHASES (ASSOCIATE IN ARTS AND ASSOCIATE IN SCIENCE)

Artificial Intelligence & Machine Learning Technologies—1228

Aviation Management—1162

Baccalaureate Track-Allied Health—1312

Pre-Dietetics—1312-04

Pre-Medical Imaging—1312-01

Pre-Occupational Therapy—1312-03

Pre-Physical Therapy—1312-02

Baccalaureate Track-Nursing—0152

Biological Science—0032

Business—0171

Chemistry—0052

Chemical Science—0052-01

Pre-Pharmacy—0052-03

Pre-Professional Health Care—0052-02

Criminal Justice—0214

Criminal Justice—0214-03

Police Science—0214-04

Data Analytics and Computational Science—1182

Computer Science Option—1182-02

Data Science Option—1182-01

Earth & Environmental Sciences—1522

Atmospheric Science—1522-04

Earth Science Education—1522-05

Environmental Quality/Safety—1522-01

Geology—1522-06

Natural Resources—1522-02

Science & Analytical—1522-0

Engineering—0272

Electrical/Computer—0272-03

General—0272-01

Mechanical/Aerospace—0272-02

English—0043

Enterprise Development—0467

Aviation Emphasis—0467-02

Reach Higher Emphasis—0467-01

Family Services & Child Development—0304

Administration—0304-04

Child Development—0304-03

Family Services—0304-02

*Embedded Certificate of Mastery in Child Development

Fine Arts—0063

Art Emphasis—0063-01

Music Emphasis—0063-02

Musical Theatre Emphasis—0063-04

Photography Emphasis—0063-05

Theatre Emphasis—0063-06

General Science—0772

Health & Sports Sciences—0104

*Exercise/Fitness Management—0104-01

*Health, Physical Education & Recreation-0104-04

*Personal Trainer—0104-03

History—0074

General—0074-05

*Native American Studies—0074-02

Liberal Studies—0333

Cultural Studies Emphasis—0333-09

*Interdisciplinary Studies Emphasis—0333-00

Philosophy Emphasis—0333-06

Mass Communication—0073

Mathematics—0082

Education Option—0082-03

General Option—0082-01

Modern Languages—0053

Spanish Emphasis—0053-03

*Intermediate Spanish Proficiency

Physics—0112

Political Science—0124

Pre-Education—0054

Psychology—0154

Social Sciences—0264

Sociology—0184

Counseling/Social Work—0184-02

Gender Studies—0184-03

Sociology—0184-01

TOTAL: 28

TECHNICAL PROGRAMS & OPTIONS/EMPHASES (ASSOCIATE IN APPLIED SCIENCE)

Accounting—0011

*Accounting Software Specialist Embedded Certificate

*Accounting Specialist Embedded Certificate

*Payroll Accounting Embedded Certificate

*Professional Bookkeeping Embedded Certificate

Applied Technology—1352

Aerospace Technology—1352-01

Business Administration—0061

*General Business Administration—0061-00

*Human Resources—0061-01

*Management—0061-02

*Marketing/Social Media—0061-06

*Small Business Operations—0061-04

*Supply Chain Management & Logistics—0061-11

Computer and Information Technology—1031

*Database—1031-01

*Programming—1031-02

***Cyber Security—0191**

Dental Hygiene—1015

Engineering Technology—1382

Advanced Design—1382-02

Electronics—1382-01

Mechanical Systems—1382-03

Quality Assurance—1382-04

Family Services & Child Development—0254

Film Studies & Digital Media—0143

Digital Media—0143-01

Film Studies—0143-02

Health Information Management—1155

*Coding Specialist—1155-10

Library Technical Assistant—1133

Medical Laboratory Technology—1035

One-Year Option—1035-02

Multimedia Digital Design—0161

*Digital Graphic Design Embedded Certificate

*Web Development Embedded Certificate

Nursing Science—1125

Paralegal Studies—1151

Radiologic Technology—1075

Respiratory Therapist—1025

TOTAL: 17

BACHELOR PROGRAM (BACHELOR IN APPLIED TECHNOLOGY)

Bachelor of Applied Technology in Cybersecurity—3191

TOTAL: 1

*Certificate also

TOTAL PROGRAMS: 46

TOTAL CERTIFICATES: 24

TABLE OF CONTENTS

- 4 Important Dates & Phone Numbers**
- 4 College Vision, Mission, & Values Statements**
- 5 Admission**
 - 5 Application Procedure
 - 6 Methods for Completing High School Curricular Requirements
- 7 Enrollment**
 - 7 Ways to Enroll
 - 7 College Communication with Students
 - 8 Rave Mobile Safety
 - 8 Single Sign-On & Multi-Factor Authentication
 - 9 Frequently Asked Questions
- 10 Placement**
- 11 Tuition, Fees, & Financial Aid**
 - 11 Schedule of Tuition & Fees
 - 12 Tuition, Fees, & Financial Aid
- 14 Interim Session Schedule**
- 15 Calendars**
- 18 Final Exam Schedule**
- 19 Schedule of Classes**
- 30 Class & Program Information**
 - 30 Accelerated Degree Completion
 - 30 Honors Classes
 - 31 Concurrent Classes
 - 31 Foundation Scholarship Information
- 32 Student Services**
 - 32 College Snapshot/New Student Orientation
 - 32 Counseling Services
 - 32 TRIO Student Support Services
 - 32 Tutoring
 - 32 Veteran Student Services
 - 33 Off-Campus & Partnership Programs - University of Oklahoma ROTC
 - 33 Tinker Air Force Base
- 33 Wellness**
- 34 Career Development**
- 35 Workforce Development**
- 36 College Services Directory**
- 38 Advisor Directory**
- 39 Campus Map**



**ROSE STATE COLLEGE IS YOUR
COMMUNITY COLLEGE OF CHOICE
FOR 2026 & BEYOND!
www.rose.edu**

IMPORTANT DATES & PHONE NUMBERS

NOTE: CAMPUS WILL BE CLOSED FRIDAYS IN JUNE AND JULY

ENROLLMENT FOR SUMMER 2026 SESSIONS

Returning Students — March 30

All Students — April 6

<u>Session</u>	<u>Classes Begin</u>	<u>Last Day to Enroll</u>	<u>Last Day of the Session</u>
Interim	May 18	Prior to First Class Meeting	May 30
1st 4-Week	June 1	June 2	June 27
8-Week	June 1	June 3	July 25
2nd 4-Week	June 29	June 30	July 25

Office of Admissions and Records: 405-733-7308

Toll-Free Number 1-866-621-0987

COLLEGE VISION, MISSION, & VALUES

College Vision

Supporting, serving and advancing the common good - sustaining and advancing a tradition of excellence.

College Mission

As a public and open admission institution that grants degrees, certificates, and credentials, Rose State College provides higher education programs and services intended to foster lifelong learning for the various publics we serve.

Values

Learning — The College is a learner-centered institution that regards students as partners in the learning process and supports them in meeting their educational goals.

Excellence — The College establishes high standards designed to promote and sustain learning in an innovative environment, thereby honoring the trust of its internal and external stakeholders.

Integrity — The College maintains fair, honest, accurate, and consistent policies and procedures to assure credibility and accountability.

Service — The College builds lasting relationships with the communities it serves - recognizing the unique opportunity it has to positively impact the lives of both students and the greater citizenry.

Welcoming Community — Acknowledging the value of different backgrounds and perspectives, the College is a place of civility and collegiality, and celebrates the benefits of mutual learning and growth from all.



ADMISSION TO ROSE STATE COLLEGE

Application Procedure

Submit an application for admission to the Office of Admissions and Records online or in person.

Applicants must present valid proof of identification to Office of Admissions and Records through one of these methods:

1. Bring an official government issued photo ID to the Jeanie Webb Student Union Atrium, Joe and Charlene Cole Student Services Counter. (Government issued photo ID example: driver's license, state ID, passport, etc.)
2. Fax a notarized document with your official government issued photo ID. The Fax number is 405-736-0309.

DEGREE-SEEKING STUDENTS enrolling beyond 9 credit hours will need to provide official transcripts and the ACT or an acceptable battery of tests. Students applying for Financial Aid must meet degree-seeking criteria.

NON DEGREE-SEEKING STUDENTS may enroll in no more than 9 credit hours without official transcripts.

Military or Civilian Personnel at Tinker Air Force Base

Active duty military personnel and civilian employees of Tinker Air Force Base (TAFB) may complete the admissions and enrollment procedures in the TAFB Education Service Center, Building 201SE, at 1st and "C" Avenue, with the Rose State College Advisor; or they may report to the Office of Admissions and Records at Rose State College to complete the admissions procedures. For additional information, call 405-736-0261.

Students in Good Academic Standing

1. Report to the appropriate advisement area for registration beginning March 30, for the Summer 2026 semester or enroll self-advised through the Academic Advisement Center or online.
2. Report to Administration Building, Cashier's Window, for payment of fees; or you may pay by mail.

Students on Suspension

1. Report to the Office of Admissions and Records (Student Union Atrium, Joe and Charlene Cole Student Services counter) in order to obtain a form permitting enrollment.
2. Proceed to the appropriate advisement area (see list on page 7) for enrollment.
3. Report to Administration Building, Cashier's Window, for payment of fees; or you may pay by mail.

All English-As-A-Second-Language Students

Report to the Office of Admissions and Records for Immigration status verification. This applies to all returning students and new students. For additional information, please contact the Director of Admissions or the Associate Registrar in the Office of Admissions and Records, Student Union Atrium, Joe and Charlene Cole Student Services counter.

Any student for whom English is a second language will be required to present a minimum score of 61 on the Internet-based TOEFL exam (173 on the computer-based exam or a 500 on the paper-based exam), or score a 5.5 or higher on the IELTS examination, or score a 44 on the PTE Academic (Pearson), or score a 3.5 on the iTEP Academic for Admission. SCORES MUST BE AVAILABLE BEFORE ENROLLMENT. Admission will be made on an individual basis for students previously enrolled at Rose State College or any other college or university. Appointment scheduling for TOEFL testing is available by calling the Candidate Services Call Center at 1-800-GO-TOEFL. TOEFL test scores will be mailed to Rose State College by entering the institution code number 6559 on your score request form. For information regarding the IELTS exam, please visit www.ielts.org

ACT Test

National ACT Tests are available FEBRUARY, APRIL, JUNE, SEPTEMBER, OCTOBER, and DECEMBER. ACT On-Campus testing may be scheduled. (Please note: ACT On-Campus is only valid for the college where it is taken.) For more information, and to schedule a test date, contact the Enrollment and Specialized Testing Center in Student Services Building, Room 204, 405-733-7320.

Methods for Completing High School Curricular Requirements

Students admitted to Rose State College who are pursuing Associate in Arts or Associate in Science degrees must meet all high school curricular requirements within the first 24 credit hours attempted; if curricular requirements are not removed within the first 24 credit hours, their enrollment will be limited to deficiency removal courses only. (Zero-level courses are not counted in the 24 hours.) Transfer students with deficiencies must meet all their curricular requirements within the first 24 credit hours (total coursework attempted at any institution) or their enrollment will be limited to curricular deficiency removal courses only. Probation transfer students must meet all deficiencies by the first 12 credit hours.

Shown below are the ways that a student may remove a curricular deficiency and the restrictions that apply to that method.

ACT Test Scores

- English — 19
- Science — 19
- Math — 19

Satisfactory Scores on Locally Administered Placement Tests

- English — Writing
- Science — Quantitative Reasoning & Algebra
- Math — Quantitative Reasoning & Algebra

(Students may test twice during each enrollment period. Spring is one enrollment period. Summer and Fall combined are one enrollment period. See Accuplacer Testing Fees on page 7.)

Deficiency Removal Classes

- English — ENGL 0133 or concurrent enrollment in ENGL 0142 or ENGL 0131
- Science — Chemistry — completed MATH 0144 or equivalent
- Math — STEM Track: MATH 0144
FUNCTIONS Track: MATH 0144
Non-STEM Track: MATH 0124

History & Citizenship

Two college-level courses from the following prefixes: ECON, GEOG, HIST (The additional history class may be used to satisfy one of the student's Humanities or Liberal Arts and Sciences requirements for General Education), POLS or from courses the College has designated as +Non-Western Culture; ENGL 2233, Native American Literature; HIST 2503, American Indian History; PHIL 2203, Philosophy of Religion.

Other

For each deficiency identified in this area, a college-level course (minimum of 3 credit hour courses) from CIT, ECON, FREN, GERM, GEOG, POLS (except POLS 1113), and SPAN or from the +Non-Western Culture courses: ENGL 2233, HIST 2503, and PHIL 2203.

+Courses that have a cultural base other than Greco-Roman/European

Transferring into an Associate in Arts or Associate in Science Program

Students with curricular deficiencies may not transfer from an Associate in Applied Science degree program into an Associate in Arts, Associate in Science, or a Baccalaureate degree program until all of the high school deficiencies have been removed.

Performance Proficiency In English, Mathematics, Science, and Reading

ACT subscores of 19 in the four subject areas of English, mathematics, science, and reading are used as a "first-cut" in determining student readiness for college. If students score below 19 in the tested discipline area, they will be required to complete developmental coursework in that area, or, consistent with the institution's approved assessment policy, undergo additional testing to determine their level of readiness for college-level work. Following examination, students found under-prepared for college-level work will be required to successfully complete the appropriate developmental coursework. Students who lack 2 performance deficiencies must enroll in EDUC 1103 College & Life Strategies. All Performance Deficiencies must be met within the first 24 credit hours attempted.

Computer Proficiency

Students majoring in transfer degree programs will be required to demonstrate computer proficiency before graduation. Demonstration of proficiency will include the following skills:

- Defining and properly using common computer terminology.
- Installing, saving, and organizing information stored on a computer.
- Using a Windows® environment.
- Operating software for word processing, spreadsheets, and database management.
- Using the internet.
- Demonstrating how to use computers to perform a task or solve a problem by defining appropriate applications of hardware and software.
- Successful completion of any 3 credit hour online course.

Graduates may demonstrate these competencies using one of several alternatives. Please see the 2025-2026 Rose State College Catalog, pages 42-43, for a list of alternatives.

ENROLLMENT

Rose State College will make every attempt to implement this class schedule and related activities as printed. However, various circumstances could necessitate changes in scheduling, and/or professors, or dates, which will be at the discretion of the College administration. Students should check for schedule changes in OASIS.

Enrollment Procedures

Accuracy of the student's schedule of classes is the student's responsibility. Please bring current photo identification. After admissions procedures have been fulfilled, students will report to an advisor to complete the following procedures:

1. Review, with advisor assistance, the curricular requirements for program completion and assessment requirements for course selection and select a major.
2. Report to the Enrollment & Specialized Testing Center in Student Services Building for placement testing, if necessary. Return to advisor to review testing results.

Advisement areas

New students (no prior college credit) & undecided majors — Student Services Building, Room 100

Business & Information Technology majors — Business Building, Room 107

Bachelor in Applied Technology majors — Tanenbaum Aerospace & Cybersecurity Center, Room 232

Health Sciences majors — Health Sciences Center, Room 101

Humanities majors — Humanities Building, Room 107

STEM (Science, Technology, Engineering & Mathematics) majors — Science & Math Building, Room 114

Social Sciences majors — Humanities Building, Room 123

Academic Outreach majors — Learning Resource Center, Room 204

Workforce Development majors — Tanenbaum Aerospace & Cybersecurity Center, Room 143

Athletic Advisement — Wellness Center, Room 102b

Advised Enrollment

Academic Advisor-Assisted Enrollment — Required for new students and students on probation, suspension, or academic notice. First-time students consult with academic advisors in the Student Services Building, Room 100. Returning and transfer students see the appropriate advisor in their division area.

Independent Enrollment (for returning students in good academic standing who are prepared to self-advise)

Internet enrollment — Web enrollment available on RSC website (<https://rose.edu/admissions/how-to-apply/online-enrollment/>). A valid student ID number and password are required. Course availability and student records can also be accessed online.

Accuplacer Testing Fees

The first Accuplacer attempt will be free of charge for each of the three sections (Reading, Writing, and Math). All future Accuplacer attempts will incur a \$7.00 charge per section with a maximum charge of \$21.00 for all three sections (Reading, Writing and Math).

Student Responsibility

Accuracy of the student's schedule of classes is the student's responsibility. The student is also responsible for processing withdrawals and changes in enrollment. A student begins this process by reporting to the office of Academic Advisement or the appropriate division advisor.

Requests from individuals with disabilities should be made one week in advance by contacting the Student Access Services Coordinator. For access to campus events, programs, and services, call 405-733-7979. For classroom accommodations, call 405-733-7407.

College Communication with Students

Email

Electronic communication is the official means for communication to the students of Rose State College. The College will send communications to students via Rose State College email and will expect that those communications are received and read in a timely manner.

Thus, all Rose State College students are issued a student email account. The College will direct all electronic communications to the college-issued email address. Students should monitor the College-assigned student email account on a frequent and consistent basis in order to remain informed.

Rose State College Summer Schedule 2026

Student Email

Log in Instructions:

Prior to May 26th a student will log in to their college email account at <https://mail.google.com> in your web browser. After May 26th a student will log in to their college email account at <https://www.outlook.com> in your web browser. If you have both a first and last name in common with another student, to avoid duplicate email addresses, a sequenced number will follow the name in the email address. To verify your email address, you may need to log into the OASIS system and navigate within OASIS following the path: Self Service > Campus Personal Information > Email Address.

Your email username is the part of your email address before the @ symbol. You must use your full email address to log in. Your initial password is your birth date in MMDDYYYY format. Note that the system requires you change your password on the first log in.

EXAMPLE: John Smith — Born on July 1, 2008

Email: john-smith@raider.rose.edu

Password: 07012008

For assistance or information, go to www.rose.edu and search for Student Login. For assistance contact Information Technology Services at 405-733-7356.

Rave Mobile Safety:

Rose State College has partnered with Rave Mobile Safety and AT&T to provide an emergency notification service in support of the Jeanne Clery Act. Our goal is to communicate vital information to each member of our community within minutes of an emergency. After enrolling at Rose State College, your name and email address will be automatically added to Rave. The Rave service, under the direction of Rose State safety officers and administrators, will send you an email and/or a text message in the event of emergencies and weather closures. Including the contact information you register with Rose State College, you may choose to have up to 6 contacts total per person (such as daycare, family or friends) who can all be notified when a Rave alert is sent. To manage your account, please visit: <https://www.getrave.com/login/rose>

Single Sign-On (SSO) and Multi-Factor Authentication (MFA):

Rose State College has partnered with QuickLaunch to provide faculty, staff, and students with Single Sign-On (SSO) capabilities. This secure and convenient feature allows users to access commonly used college systems - such as the PeopleSoft/OASIS Enrollment System, Raider Email, and Canvas LMS - through a single portal without needing to log in separately to each service. Additionally, users can easily reset or change their login password through the SSO portal without contacting the Information Technology Services department. With SSO, you only need to remember one password for accessing key college resources.

To enhance account security, Multi-Factor Authentication (MFA) was enabled. MFA adds an extra layer of protection by requiring a secondary verification method, such as a code sent to your mobile phone.

For more information and to access the login portal, visit: <https://rose.edu/current-students/student-login>



FREQUENTLY ASKED QUESTIONS

General Enrollment Questions & Answers

What is the first step to enrolling?

Complete an admission application online. First-time students will be directed to Enrollment & Specialized Testing, if required, or directly to Academic Advisement in the Student Services Building to speak with an academic advisor. (Note: Bring official transcripts.) Returning students go to their major academic advisor. Students will not need to submit the admission application again unless they have missed two or more consecutive semesters at Rose State College. Students transferring to RSC will go to the academic advisor for the division of their major.

Where can an individual apply for admission?

An admission application can be submitted on the RSC website at <https://apply.rose.edu/apply>, or at an application kiosk in the Atrium of the Student Union, by the Joe and Charlene Cole Student Services counter where the Office of Admissions and Records is located, 405-733-7308.

What does a high school concurrent student need to do to apply for admission?

High school junior and senior concurrent students should contact their high school counselor prior to submitting an application.

When is the Office of Admissions and Records open?

Open 8 a.m. until 5 p.m., Monday — Thursday. Academic Divisions are open 8 a.m. until 5:00 p.m., Monday — Thursday.

Where does a student get scholarship information?

- Office of Admissions and Records: Student Union Atrium, Joe and Charlene Cole Student Services counter or <https://rose.edu/affordability/scholarships/>
- Rose State College Foundation: <https://rose.edu/affordability/scholarships/division-specific-foundation-and-college-funded-scholarships/>

How do students transfer credits from other colleges?

To transfer credits to RSC, students need to bring or have their official transcripts sent to the Office of Admissions and Records.

Where do Veteran students get VA information?

The Veteran Student Services office is located in the Student Services Building, Room 107.

Where does a student get a photo ID?

In the Student Services Building, Room 100.

Where does a student get a parking hang tag?

In the Student Services Building, Room 100. (Note: Know your vehicle's tag number.)

How can a student tell how many credit hours a course is worth?

The last digit of the course number indicates the number of credit hours. (e.g., English 1113 would equal 3 credit hours.)

How many hours are needed for full-time status?

A student is considered full-time when enrolled in 12 or more credit hours during a 16-week semester, and 6 or more credit hours in an 8-week session. (Students enrolled in non-standard terms and receiving VA education benefits or receiving federal Financial Aid should check with the RSC Veteran Student Services or Financial Aid office concerning what constitutes full-time according to VA regulations or federal regulations.)

How does a student apply for graduation?

Degrees are conferred at the close of each term (fall, spring, summer). The Application for Graduation form should be completed and submitted to the Graduation Office at least one semester prior to the semester in which the student plans to graduate. Students may submit their form via email to grad@rose.edu or in person at the Student Union Atrium, Room 118. Transcripts reflecting degrees earned are available approximately 4-6 weeks after the close of each term. For more information, call 405-733-7332.

When does a student receive his/her diploma?

Diplomas are mailed approximately six weeks following the close of the semester in which the degree is earned. A digital diploma should be received approximately four weeks following the close of the semester.

Does Rose State College have a toll free number?

Yes, 1-866-621-0987

PLACEMENT COMPONENTS

To ensure which classes are right for you, we need to determine your math, reading and writing skills. At Rose State College, we use multiple measures for placement, including unweighted high school GPA, SAT/ACT, transfer or AP credit, and our on-campus placement test, Next-Generation ACCUPLACER (within 3 years).

FOR NEW STUDENTS 21 AND UNDER:	
HIGH SCHOOL GPA	<ul style="list-style-type: none"> An unweighted GPA of 3.6 and above will meet the Math placement requirement for Business, STEM, and Undecided Majors needing to take the College Algebra or Functions & Modeling. An unweighted GPA of 2.7 and above will meet the Math placement requirement for Non-STEM Majors. An unweighted GPA of 3.4 will meet the English and Reading placement requirements for all majors. See advisor for more details. The GPA must be within 3 years of graduation. High School seniors can use the cumulative unweighted GPA after seven high school semesters have been completed.
SAT/ACT	<p>If you have already taken the SAT or ACT, you may be placed into college-level courses based on:</p> <ul style="list-style-type: none"> An SAT score of 510+ for Math or 510+ for Evidence-Based Reading and Writing ACT subject scores of 19+ An SAT score of 390-500 for Evidence-Based Reading and Writing or an ACT score of 13-18 in English will result in placement into a college-level course with a recommended corequisite pairing <p>For a more detailed breakdown of placement scores, go to https://rose.edu/current-students/student-services/academic-advisement/ to connect with an advisor.</p>

If you are not satisfied with your initial placement based on these components, you may take the Next-Generation ACCUPLACER (more details below).

FOR NEW STUDENTS OVER 21 OR WITH TRANSFER CREDIT:	
TRANSFER/ AP CREDIT	<p>If you have already earned college credit or an associate degree from another college or university, you may be placed based on that information. Visit with an advisor to discuss the possibility of using transfer or AP credit for placement.</p> <p>Go to https://rose.edu/admissions/get-started/admission-requirements/ to connect with an advisor, or come by for a walk-in appointment in the Student Services Building, Room 100.</p>
ACCUPLACER	<p>If you do not have a cumulative high school GPA that satisfies the assessment requirement, a current SAT/ACT score, or previous college credit, you will be required to take the Next-Generation ACCUPLACER placement test. Scores are accepted up to 3 years and determine which math, reading, and writing classes you should take. To ensure the best placement, students are strongly encouraged to spend time preparing before taking this assessment. Go to https://rose.edu/current-students/student-resources/tutoring-center/accuplacer-resources/ for more information on how to prepare before taking the assessment.</p>

The ACCUPLACER has 3 sections. There is no charge the first time you complete the assessment in each section, but all future attempts will be \$7 per section.

You may retest in all areas or in math, reading, and writing individually.

TUITION, FEES, & FINANCIAL AID

Tuition & Other Fees

The tuition and other fees listed below are subject to change by the Oklahoma State Regents for Higher Education without notice. In the event a fee change is effected, enrolled students will be assessed accordingly.

Schedule of Tuition & Fees

Associate (0000-2000 level courses) Tuition, Residents.....	\$129.73 per credit hour
Associate Tuition, Nonresidents (additional \$212.55 to resident tuition).....	\$342.28 per credit hour
Upper Division (3000-4000 level courses) Tuition, Residents.....	\$143.63 per credit hour
Upper Division Tuition, Nonresidents (additional \$219.00 to resident tuition).....	\$362.63 per credit hour
Assessment Fee.....	\$2.00 per credit hour
Audit (without credit).....	Same as tuition
Community Service Program Fee clock hour or individual program cost.....	\$2.25 per contact hour
Student Technology Services Fee.....	\$13.50 per credit hour
Library Automation Resource Fee.....	\$2.50 per credit hour
Student Activity Fee.....	\$8.30 per credit hour
Student Facility Fee.....	\$9.00 per credit hour
Cultural Fee and Recreational Service Fee.....	\$1.25 per credit hour
Academic Records Maintenance Fee.....	\$.50 per credit hour
Security Services Fee.....	\$4.00 per credit hour

Schedule of Other Fees

ACT On Campus Test.....	\$80.00
Advanced Applied Technology Degree Fee.....	\$3.50 per credit hour
Enrollment Fee (First-time Students).....	\$15.00
Computer Course Fee.....	\$20.00 maximum per course
Course Materials and Supplies Fee.....	\$20.00 maximum per course
Customized Remote Instruction Fee.....	\$3.50 per course
Prior Learning Credit Examinations.....	\$5.00 per credit hour
Drug and Background Check Fee.....	At cost
Graduation Fee.....	\$15.00
Health Programs Liability Insurance.....	At cost
Health Sciences Lab Fee.....	\$20.00 maximum per course
Physical Education Fee.....	\$10.00 per semester
Health Program Assessment Fee**.....	At cost
International Student Status Maintenance Fee (Fall/Spring).....	\$15.00
International Student Status Maintenance Fee (Summer).....	\$10.00
Late Registration Fee.....	\$15.00
Non-Student Assessment Fee.....	\$5.00 per exam
Clinical Portal Fee.....	\$20.00 per year
Parking Fee.....	*\$5.00 per semester
Private Applied Music Lessons.....	\$50.00 per credit hour
Raider Course Materials.....	\$26.50 per credit hour
Remedial Supplementary Fee.....	\$13.00 per credit hour
Returned Check Fee.....	\$25.00
Science Laboratories Fee.....	\$20.00 maximum per course
Student Identification Fee.....	\$5.00 per semester (\$5.00 replacement fee)
CLEP Exam.....	\$112.00 per exam
DSST Exam.....	\$115.00 per exam

Off-Campus Tuition Fees

Tuition, Off-Campus.....	\$129.73 per credit hour
Tuition, Non Resident, Off-Campus.....	\$342.28 per credit hour
Off Campus Fee.....	\$36.00 per credit hour
Academic Records Maintenance Fee.....	\$.50 per credit hour
Tuition, Tinker Air Force Base.....	\$176.30 per credit hour

*Additional decals may be purchased for \$5.00.

**This fee encompasses the predictive examinations that students take to prepare for licensure examinations in the Nursing and Respiratory Therapy programs.

Tuition & Fees

The student's schedule bill is the student's bill for tuition and fees. Students can print their Student Schedule Bill for any term they are enrolled in by signing into OASIS (Self Service > Student Center under the Finances section click on Schedule Bill). Leave the term blank and click Search (a listing of all semesters should appear for the student).

Payment of Tuition & Fees by Mail

To avoid the lines during the last few days to pay, students are encouraged to PAY BY MAIL at the earliest possible date. All payments by mail must be received by the Cashier's Office by the deadline date to avoid any penalties. All checks and money orders should include the student's name and student number for proper credit.

Payment of Tuition & Fees in Person

Students are also encouraged to come in as early as possible when paying in person. Students paying in person may pay by cash, check, money order, and MasterCard, Visa or Discover credit cards. EXCEPT: Checks are not accepted for payment of prior debts or from a person who has written a bad check to the College. Accounts not paid will be sent to collection 30 days from the last day of the semester.

Fee Refund/Credit Policies

Students are not officially withdrawn unless a withdrawal form is processed through the Admissions & Records office.

Students who enroll in classes and decide not to attend must withdraw from those classes immediately to release space for other students who are registering. The amount of refund due or credit applied to the student is determined by the following policies. These policies are applicable to tuition and other fees charged for College classes.

1. **Eligibility:** To be eligible for a refund or credit, a student must officially withdraw from classes during a refund period by submitting the appropriate form ("Drop/Add" or "Complete Withdrawal"). Neither refunds nor credits are given to students who stop attending class and do not process the appropriate forms.
2. **Regents for Higher Education Refund Policy:** The refund policy with respect to tuition and other fees collected from students at institutions shall be as follows:
 - Changes in schedules during the defined add/drop period will result in full charges for courses added and full credit for courses dropped. No refunds will be made after the add/drop period for that session except as stipulated for enrollment of Title IV recipients. Deadlines for dropping and adding courses appear in this semester schedule in the "Calendar" section. Drops and adds are processed on the same form.

Debts to the College

Refunds issued to students are reduced by any amount the student owed to the College for the current term. When a refund is issued, students should review their account to determine if any past obligations are still owed to the College. Students who have unpaid accounts, either for current semester charges or any other debts to Rose State College, and whose total balance is \$500 or more are not permitted to enroll in subsequent semesters. Students with account balances below \$500 are eligible to enroll.

Federal Title IV Return of Funds Policy

Federal law now specifies how a school must determine the amount of federal financial aid* that a student earns if he/she withdraws, drops out, is dismissed, or takes a leave of absence prior to completing more than 60% of a payment period. Students who do not receive a passing grade in any class must be treated as unofficially withdrawn and will be subject to the above policy. Federal law specifies that such a student must be assumed to have stopped attendance at the mid-point of the semester.

1. The amount of federal financial aid assistance that the student earns is determined on a pro-rata basis. Once the student has completed more than 60% of the payment period, all financial aid assistance is considered to be earned.
 - Percent earned = Number of calendar days completed up to the withdrawal date** divided by total calendar days in the payment period — excluding any scheduled breaks that are at least five days long.
 - Percent unearned = 100% minus percent earned
2. When a student receives federal financial aid in excess of earned aid, The school returns the lesser of:
 - Institutional charges (tuition and fees)*** multiplied by the unearned percentage, or
 - Title IV federal financial aid disbursed multiplied by the unearned percentage.The student returns:
 - Any remaining unearned aid from the funds that he/she received as financial aid disbursements.
 - Any loan funds are repaid in accordance with the terms of the promissory note (that is, scheduled payments to the holder of the loan over a period of time).
 - Any grant amount the student has to return is a grant overpayment, and arrangements must be made with the school or Department of Education to return the funds.
3. The student is billed for funds the College is required to repay. Federal law requires that the calculation assume that federal aid was used first to pay for education costs. Consequently, a student may owe a payment to the College for educational costs—even if the student received a

Rose State College Summer Schedule 2026

tuition waiver or other scholarship or assistance. The student's account with the Business Office will reflect any amount owed to the College. Student accounts not paid promptly will be charged a late fee.

4. Students who do not receive a passing grade in any class for a given semester must be treated as unofficially withdrawn and will be subject to the above policy.

*Funds must be returned in the following order:

- Unsubsidized Direct Stafford loans (other than PLUS loans).
- Subsidized Direct Stafford loans.
- Direct PLUS loans (parent or graduate).
- Federal Pell Grants for which a return of Title IV funds is required.
- Iraq and Afghanistan Service Grant, for which a return of Title IV is required.
- FSEOG for which a return of Title IV funds is required.
- TEACH Grants for which a return of Title IV funds is required.

**Withdrawal date is defined as the actual date the student begins the institution's withdrawal process, the student's last date of academically related activity, or the midpoint of the payment period for a student who leaves without notifying the institution.

***Book charges may not be included in institutional costs; however, a student remains financially responsible for any charges made by him/her in the College Bookstore.

Financial Assistance

FINANCIAL AID, Student Services Building, Room 200 — 405-733-7424

HOURS: Monday-Thursday 8 a.m. - 5 p.m.

Federal School Code/Application Procedures

The Free Application for Federal Student Aid is the student's first step in the process of requesting aid. The application is available online (www.fafsa.gov). The application asks students to identify their school(s) which they wish to receive copies of their results. Summer 2026 applicants need to complete the 2025-2026 FAFSA.

The Rose State College school code is **009185**. Be sure to identify Rose State College as a choice; otherwise, we will not receive your financial aid information from the U.S. Department of Education. If the Rose State College school code has not been reported, your application will have to be corrected to add Rose State College as a school on your FAFSA. This will delay processing of your application. Once you have applied, the federal processor will send you a FAFSA Submission Summary. The results of your FAFSA will be transmitted to RSC, if you have listed RSC as a school choice.

Verification Procedures

Some students are selected by the U.S. Department of Education or the College for a process called verification. If a student is selected for verification, RSC is required to verify the information you have reported on the FAFSA. Such items as federal income tax records and verification of the number of family members would normally be required.

Not all students are selected for verification. If a student, however, is selected for this process, this step must be completed before assistance is awarded. If any of the information requires correction, the student will be informed.

The Award Process

Once your records have been received from the U.S. Department of Education, your application will be reviewed by financial aid staff for completeness. Normally, your application will then be processed for an award. When you receive your award letter, it will summarize the amounts and types of assistance for which you are eligible. An Award Information Sheet is available online for more information. Usually, the application and awarding process takes from 6-8 weeks. This time is necessary for both the federal processor and the College to review your application and certify your funds.

Ability to Benefit (ATB)

Beginning July 1, 2012, all financial aid recipients must have one of the following in order to be eligible for Federal Title IV student financial aid:

- High school diploma
- GED (General Education Development) certificate

Students who do not have a high school diploma or GED and prior to 7-1-12 were enrolled in an academic program that was eligible for Federal Title IV assistance may still qualify for federal aid. Contact the Financial Aid Office for more information.

For More Information

For information about student financial aid and more details about program requirements, contact or visit the Rose State College Financial Aid Office located in the Student Services Building, Room 200, or go online: <https://rose.edu/affordability/financial-aid/>

INTERIM SESSION SCHEDULE — MAY 18-30, 2026

LAST DAY TO ENROLL IS MAY 17, 2026

LAST DAY TO DROP IS THE FIRST DAY OF THE SESSION

LAST DAY TO WITHDRAW IS MAY 26, 2026

Oklahoma State Regents policy restrict students to no more than 3 credit hours in the Interim session.

CL#	DEPT	NO	COURSE TITLE	TIME	DAYS	ROOM	PROFESSOR
<u>Education</u>							
5207	EDUC	1103	COLLEGE/LIFE STRAT	A R R		DL 0000	J Dill-Burnett
NOTE This class is delivered substantially or entirely via the Internet. It is essential that you visit the Internet web courses page at http://www.rose.edu/internet-courses for current information and requirements regarding our Internet courses.							
<u>Health, Physical Education, and Recreation</u>							
5162	HPER	1202	HEALTH & WELLNESS	A R R		DL 0000	E A Brown
NOTE This class is delivered substantially or entirely via the Internet. It is essential that you visit the Internet web courses page at http://www.rose.edu/internet-courses for current information and requirements regarding our Internet courses.							
<u>History</u>							
5093	HIST	1483	US HISTORY TO 1877	A R R		DL 0000	M M Vick
NOTE This class is delivered substantially or entirely via the Internet. It is essential that you visit the Internet web courses page at http://www.rose.edu/internet-courses for current information and requirements regarding our Internet courses.							
<u>Humanities</u>							
5157	HUM	2343	CLASSICAL MYTHOLOGY	A R R		DL 0000	K K Kirkman **PREREQ**
NOTE This class is delivered substantially or entirely via the Internet. It is essential that you visit the Internet web courses page at http://www.rose.edu/internet-courses for current information and requirements regarding our Internet courses.							
<u>Mass Communication</u>							
5132	MCOM	1213	PUBLIC SPEAKING	A R R		DL 0000	K L Chamlee
NOTE This class is delivered substantially or entirely via the Internet. It is essential that you visit the Internet web courses page at http://www.rose.edu/internet-courses for current information and requirements regarding our Internet courses.							
<u>Political Science</u>							
5067	POLS	1113	AMERICAN FED GOVT	A R R		DL 0000	E B Stacey
NOTE This class is delivered substantially or entirely via the Internet. It is essential that you visit the Internet web courses page at http://www.rose.edu/internet-courses for current information and requirements regarding our Internet courses.							
<u>Psychology</u>							
5059	PSYC	1113	INTRO PSYCHOLOGY	A R R		DL 0000	E A Boger
NOTE This class is delivered substantially or entirely via the Internet. It is essential that you visit the Internet web courses page at http://www.rose.edu/internet-courses for current information and requirements regarding our Internet courses.							
<u>Sociology</u>							
5064	SOC	1113	INTRO TO SOCIOLOGY	A R R		DL 0000	T K Hall
NOTE This class is delivered substantially or entirely via the Internet. It is essential that you visit the Internet web courses page at http://www.rose.edu/internet-courses for current information and requirements regarding our Internet courses.							
<u>Theatre</u>							
5046	TH	1353	INTRO TO THEATRE	A R R		DL 0000	R J Nelson
NOTE This class is delivered substantially or entirely via the Internet. It is essential that you visit the Internet web courses page at http://www.rose.edu/internet-courses for current information and requirements regarding our Internet courses.							

*Placement in these courses may require ACT or ACCUPLACER Test Scores. For more information, please visit with an advisor.

**PREREQUISITE: Satisfying prerequisite is the student's responsibility. Complete prerequisite information is provided in the college catalog.

FIRST 4-WEEK SESSION SUMMER 2026 (Semester Code 1265)

STUDENT SERVICES ENROLLMENT HOURS
8 a.m. - 5 p.m. Monday-Thursday
DIVISION OFFICES 8 a.m. - 5 p.m. Monday-Thursday

Beginning Enrollment for Returning Students	March 30
Beginning Enrollment for New Students	April 6
Late Enrollment for the First 4-Week Session	June 1-2

CALENDAR

Classes Begin	June 1
First Day of Late Enrollment Fee	June 1
Last Day to Enroll	June 2
**Last Day to drop at 100% Refund	June 4
Last Day to Change from Credit to Audit (This Session)	June 11
*Last Day to Withdraw from a Class (This Session)	June 18
Final Examinations	Final class meeting
Last Day of Session	June 27

*Students enrolled in this session must withdraw before 75% of each course has been completed.

**Students enrolled must withdraw on or before the first day of class to receive 100% refund.

LATE PAYMENT DEADLINES & PENALTIES — Student accounts will be charged late payment penalties as follows:

Last day to pay without penalty	June 13
Last day to pay with a \$20.00 penalty	July 11
Last day to pay with a \$40.00 penalty	July 26
\$60.00 penalty	after July 26

FINANCIAL AID: (Recommended Date)

Priority deadline for completed FAFSA	April 1
---------------------------------------	---------

WITHDRAWAL & DROP FEE POLICY

AS STATED IN THE COLLEGE CATALOG, STUDENTS ARE RESPONSIBLE FOR 100% OF THEIR TUITION/FEEES FOR CLASSES THEY DO NOT DROP PRIOR TO THE SPECIFIED DEADLINE.

NOTE: All course sections at RSC are web-enhanced and require some level of access to a computer and the College's Learning Management System. Free access to computers is available to all enrolled students in the Learning Resources Center and in other Academic Division computer laboratories.

IMPORTANT DATES FOR THE FALL 2026 SEMESTER

Enrollment Begins For Returning Students	March 30
Enrollment Begins For New Students	April 6

IMPORTANT DATES FOR THE SPRING 2027 SEMESTER

Enrollment Begins For Returning Students	October 26
Enrollment Begins For New Students	November 2

Regular 8-WEEK SESSION SUMMER 2026 (Semester Code 1265)

STUDENT SERVICES ENROLLMENT HOURS
8 a.m. - 5 p.m. Monday-Thursday
DIVISION OFFICES 8 a.m. - 5 p.m. Monday-Thursday

Beginning Enrollment for Returning Students	March 30
Beginning Enrollment for New Students	April 6
Late Enrollment for the 8-Week Session	June 1-3

CALENDAR

Classes Begin	June 1
First Day of Late Enrollment Fee	June 1
Last Day to Enroll	June 3
**Last Day to drop at 100% Refund	June 4
Juneteenth	June 19
Last Day to Change from Credit to Audit (This Session)	June 25
Independence Day Holiday	July 4
*Last Day to Withdraw from a Class (This Session)	July 9
Final Examinations	July 22-23
Last Day of Semester	July 25

*Students enrolled in courses of shorter duration, in this session, must withdraw before 75% of each course has been completed.

**Students enrolled in courses of shorter duration must withdraw on or before the first day of class to receive 100% refund.

LATE PAYMENT DEADLINES & PENALTIES — Student accounts will be charged late payment penalties as follows:

Last day to pay without penalty	June 13
Last day to pay with a \$20.00 penalty	July 11
Last day to pay with a \$40.00 penalty	July 26
\$60.00 penalty	after July 26

FINANCIAL AID: (Recommended Date)

Priority deadline for completed FAFSA	April 1
---------------------------------------	---------

WITHDRAWAL & DROP FEE POLICY

AS STATED IN THE COLLEGE CATALOG, STUDENTS ARE RESPONSIBLE FOR 100% OF THEIR TUITION/FEEES FOR CLASSES THEY DO NOT DROP PRIOR TO THE SPECIFIED DEADLINE.

NOTE: All course sections at RSC are web-enhanced and require some level of access to a computer and the College's Learning Management System. Free access to computers is available to all enrolled students in the Learning Resources Center and in other Academic Division computer laboratories.

IMPORTANT DATES FOR THE SUMMER & FALL 2026 SEMESTER

Enrollment Begins For Returning Students	March 30
Enrollment Begins For New Students	April 6

IMPORTANT DATES FOR THE SPRING 2027 SEMESTER

Enrollment Begins For Returning Students	October 26
Enrollment Begins For New Students	November 2

SECOND 4-WEEK SESSION SUMMER 2026 (Semester Code 1265)

STUDENT SERVICES ENROLLMENT HOURS
8 a.m. - 5 p.m. Monday-Thursday
DIVISION OFFICES 8 a.m. - 5 p.m. Monday-Thursday

Beginning Enrollment for Returning Students	March 30
Beginning Enrollment for New Students	April 6
Late Enrollment for the Second 4-Week Session	June 29-30

CALENDAR

Classes Begin	June 29
First Day of Late Enrollment Fee	June 29
Last Day to Enroll	June 30
**Last Day to drop at 100% Refund	July 2
Independence Day Holiday	July 4
Last Day to Change from Credit to Audit (This Session)	July 9
*Last Day to Withdraw from a Class (This Session)	July 16
Final Examinations	Final class meeting
Last Day of Session	July 25

*Students enrolled in courses of shorter duration, in this session, must withdraw before 75% of each course has been completed.
**Students enrolled in courses of shorter duration must withdraw on or before the first day of class to receive 100% refund.

LATE PAYMENT DEADLINES & PENALTIES — Student accounts will be charged late payment penalties as follows:

Last day to pay without penalty	June 13
Last day to pay with a \$20.00 penalty	July 11
Last day to pay with a \$40.00 penalty	July 26
\$60.00 penalty	after July 26

FINANCIAL AID: (Recommended Date)

Priority deadline for completed FAFSA	April 1
---------------------------------------	---------

WITHDRAWAL & DROP FEE POLICY

AS STATED IN THE COLLEGE CATALOG, STUDENTS ARE RESPONSIBLE FOR 100% OF THEIR TUITION/FEEES FOR CLASSES THEY DO NOT DROP PRIOR TO THE SPECIFIED DEADLINE.

NOTE: All course sections at RSC are web-enhanced and require some level of access to a computer and the College's Learning Management System. Free access to computers is available to all enrolled students in the Learning Resources Center and in other Academic Division computer laboratories.

IMPORTANT DATES FOR THE SUMMER & FALL 2026 SEMESTER

Enrollment Begins For Returning Students	March 30
Enrollment Begins For New Students	April 6

IMPORTANT DATES FOR THE SPRING 2027 SEMESTER

Enrollment Begins For Returning Students	October 26
Enrollment Begins For New Students	November 2

FINAL EXAM SCHEDULE

First 4-Week Session

Final exams are to be scheduled during the final class meeting. Final grades must be entered in OASIS on the grade roster no later than NOON Tuesday, June 30, 2026.

Second 4-Week Session

Final exams are to be scheduled during the final class meeting. Final grades must be entered in OASIS on the grade roster no later than NOON Tuesday, July 28, 2026.

8-Week Session

REGULAR CLASS PERIOD BEGINS	DAYS	FINAL EXAM DAY	FINAL EXAM TIME
9:00 A.M.	MW	WEDNESDAY, July 22	9:00-10:50 A.M.
12:00 P.M.	MW		12:00-1:50 P.M.
4:15 P.M.	MW		4:00-5:50 P.M.
5:45 P.M.	MW		6:00-7:50 P.M.
7:15 P.M.	MW		8:00-9:50 P.M.
9:00 A.M.	TR	THURSDAY, July 23	9:00-10:50 A.M.
12:00 P.M.	TR		12:00-1:50 P.M.
4:15 P.M.	TR		4:00-5:50 P.M.
5:45 P.M.	TR		6:00-7:50 P.M.
7:15 P.M.	TR		8:00-9:50 P.M.
ALL SATURDAY CLASSES		LAST REGULAR CLASS MEETING	

NOTE:

- Examinations for classes which meet one period per week, 1-credit hour courses, and laboratories should be given during the final exam week.
- Classes that begin at irregular times should schedule the examinations during the period which most closely corresponds with the regular time or coordinate with the division dean.
- Final examination days are included in the required number of instructional days for the semester. Any deviation from this schedule requires the division dean's approval.
- If the College officially closes during the final examination period, the make-up final exams will be scheduled as follows:
 - For the exams canceled on the FIRST day the College is closed, the make-up exams will be given on the Monday following final exam week, during the times originally scheduled.
 - For the exams canceled on the SECOND day the College is closed, the make-up exams will be given on the Tuesday following final exam week, during the times originally scheduled.
- Final grades must be entered in OASIS on the grade roster no later than NOON, Tuesday, July 28, 2026.

SCHEDULE OF CLASSES

CL#	DEPT	NO	COURSE TITLE	TIME	DAYS	ROOM	PROFESSOR
-----	------	----	--------------	------	------	------	-----------

Accounting FIRST 4 WEEKS

DAY	CL#	DEPT	NO	COURSE TITLE	TIME	DAYS	ROOM	PROFESSOR
	5088	ACCT	1123	COLLEGE ACCT PROC	A R R		DL 0000	N A Gay

NOTE This class is delivered substantially or entirely via the Internet. It is essential that you visit the Internet web courses page at <https://rose.edu/faculty-staff/online-learning-support/internet-courses/> for current information and requirements regarding our Internet courses.

8 WEEKS

DAY	CL#	DEPT	NO	COURSE TITLE	TIME	DAYS	ROOM	PROFESSOR
	5112	ACCT	1123	COLLEGE ACCT PROC	A R R		DL 0000	J B Benefield
	5117	ACCT	2103	FINANCIAL ACCT'G	A R R		DL 0000	J B Benefield **PREREQ**
	5001	ACCT	2203	MANAGERIAL ACCT'G	A R R		DL 0000	J B Benefield **PREREQ**
	5111	ACCT	2603	QUICKBOOKS® ACCT	A R R		DL 0000	S K Craig **PREREQ**

NOTE This class is delivered substantially or entirely via the Internet. It is essential that you visit the Internet web courses page at <https://rose.edu/faculty-staff/online-learning-support/internet-courses/> for current information and requirements regarding our Internet courses.

Art 8 WEEKS

DAY	CL#	DEPT	NO	COURSE TITLE	TIME	DAYS	ROOM	PROFESSOR
	5068	ART	1103	ART APPRECIATION	A R R		DL 0000	S C Thomas
	5185	ART	1103	ART APPRECIATION	A R R		DL 0000	S A Tracy

NOTE This class is delivered substantially or entirely via the Internet. It is essential that you visit the Internet web courses page at <https://rose.edu/faculty-staff/online-learning-support/internet-courses/> for current information and requirements regarding our Internet courses.

Biology 8 WEEKS

DAY	CL#	DEPT	NO	COURSE TITLE	TIME	DAYS	ROOM	PROFESSOR
	5075	BIOL	1114	INTRO BIOLOGY	A R R		DL 0000	C A Rubel
	5077	BIOL	1114	BIOL 1114 LAB B	A R R		DL 0000	C A Rubel
	5074	BIOL	1114	INTRO BIOLOGY	9 30 12 00	M W	SM 0205	J D Ferguson
	5076	BIOL	1114	BIOL 1114 LAB A	12 10 1 50	M W	SM 0203	J D Ferguson
	5168	BIOL	1124	GENERAL BIOLOGY I	9 30 12 15	M W	SM 0204	R C Schrock
	5167	BIOL	1124	BIOL 1124 LAB A	12 30 2 10	M W	SM 0204	R C Schrock
	5078	BIOL	2035	PRIN OF MICROBIO	9 30 10 45	M T W R	SM 0103	A G Hurst **PREREQ**
	5079	BIOL	2035	BIOL 2035 LAB	11 00 12 40	M T W R	SM 0103	A G Hurst **PREREQ**
	5234	BIOL	2114	HUMAN ANATOMY	9 30 10 00	M T W R	SM 0207	J L McCallum **PREREQ**
	5235	BIOL	2114	BIOL 2114 LAB A	10 10 11 50	M W	SM 0203	J L McCallum **PREREQ**
	5236	BIOL	2114	BIOL 2114 LAB B	10 10 11 50	T R	SM 0203	J L McCallum **PREREQ**
	5238	BIOL	2114	HUMAN ANATOMY	12 30 1 45	M T W R	SM 0207	STAFF **PREREQ**
	5237	BIOL	2114	BIOL 2114 LAB C	2 00 3 40	M W	SM 0203	STAFF **PREREQ**
	5239	BIOL	2114	BIOL 2114 LAB D	2 00 3 40	T R	SM 0203	STAFF **PREREQ**
	5080	BIOL	2424	HUMAN PHYSIOLOGY	9 30 10 00	M T W R	SM 0110	H J Bonderud **PREREQ**
	5081	BIOL	2424	BIOL 2424 LAB A	10 10 12 40	M W	SM 0104	H J Bonderud **PREREQ**
	5082	BIOL	2424	BIOL 2424 LAB B	10 10 12 40	T R	SM 0104	H J Bonderud **PREREQ**
	5240	BIOL	2114	HUMAN ANATOMY	5 40 6 10 PM	M T W R	SM 0207	S A Sargin **PREREQ**
	5241	BIOL	2114	BIOL 2114 LAB E	6 20 8 00 PM	M W	SM 0203	S A Sargin **PREREQ**

NOTE This class is delivered online. Consistent internet access and appropriate technological skills are a minimum requirement for this course. The student must enroll in Biology 1114 Lab B.

NOTE This class is delivered online. Consistent internet access and appropriate technological skills are a minimum requirement for this course.

NOTE The student must enroll in Biology 1114 Lab A.

NOTE Student must enroll in BIOL 1124 Lab A

NOTE This class is a hybrid class. In-person time is scheduled but seat time is reduced. Students are required to fulfill a portion of the course requirements online. Internet access and appropriate technological skills are a requirement of this course. Students must enroll in Labs A or B.

NOTE Students must enroll in Labs C or D

NOTE This class is a hybrid class. In-person classes meet for reduced seat-time with increased online requirements. Online access and appropriate technology skills are required.

NOTE Labs are required and meet in-person.

NOTE Labs are required and meet in-person.

NOTE This class is a hybrid class. In-person time is scheduled but seat time is reduced. Students are required to fulfill a portion of the course requirements online. Internet access and appropriate technological skills are a requirement of this course. Students must enroll in Labs E or F.

*Placement in these courses may require ACT or ACCUPLACER Test Scores. For more information, please visit with an advisor.

**PREREQUISITE: Satisfying prerequisite is the student's responsibility. Complete prerequisite information is provided in the college catalog.

Rose State College Summer Schedule 2026

CL#	DEPT	NO	COURSE TITLE	TIME	DAYS	ROOM	PROFESSOR
5242	BIOL	2114	BIOL 2114 LAB F	6 20 8 00 PM	T R	SM 0203	S A Sargin
5124	BIOL	2424	HUMAN PHYSIOLOGY	5 30 6 05 PM	M T W R	SM 0110	E J Donald
NOTE	This class is a hybrid class. In-person classes meet for reduced seat-time with increased online requirements. Online access and appropriate technology skills are required.						
5125	BIOL	2424	BIOL 2424 LAB C	6 10 8 40 PM	M W	SM 0104	E J Donald
NOTE	Labs are required and meet in-person.						
5126	BIOL	2424	BIOL 2424 LAB D	6 10 8 40 PM	T R	SM 0104	E J Donald
NOTE	Labs are required and meet in-person.						

Business Administration 8 WEEKS

DAY	CL#	DEPT	NO	COURSE TITLE	TIME	DAYS	ROOM	PROFESSOR
DAY	5120	BA	2413	BUSINESS ETHICS	A R R		DL 0000	K S Orr
NOTE	This class is delivered substantially or entirely via the Internet. It is essential that you visit the Internet web courses page at https://rose.edu/faculty-staff/online-learning-support/internet-courses/ for current information and requirements regarding our Internet courses.							

DAY	CL#	DEPT	NO	COURSE TITLE	TIME	DAYS	ROOM	PROFESSOR
EVENING	5094	BA	1303	INTRO TO BUSINESS	5 45 7 00 PM	T R	BS 0128	S D Hawkins
NOTE	Flex classes are those where students can attend the class as a traditional class or complete the course requirements remotely. Flex Classes may utilize videos and web conferencing tools to deliver course content, including live lectures, pre-recorded content, and other media. Students who don't wish to attend in-person class sessions will complete their coursework online. In-person attendance is encouraged but not required.							
	5146	BA	2203	BUSINESS LAW I	5 45 7 00 PM	M W	BS 0129	B D Cobb
NOTE	Flex classes are those where students can attend the class as a traditional class or complete the course requirements remotely. Flex Classes may utilize videos and web conferencing tools to deliver course content, including live lectures, pre-recorded content, and other media. Students who don't wish to attend in-person class sessions will complete their coursework online. In-person attendance is encouraged but not required.							
	5143	BA	2503	BUSINESS COMMUN	4 15 5 30 PM	T R	BS 0128	S D Hawkins
NOTE	Flex classes are those where students can attend the class as a traditional class or complete the course requirements remotely. Flex Classes may utilize videos and web conferencing tools to deliver course content, including live lectures, pre-recorded content, and other media. Students who don't wish to attend in-person class sessions will complete their coursework online. In-person attendance is encouraged but not required.							

*Chemistry 8 WEEKS

DAY	CL#	DEPT	NO	COURSE TITLE	TIME	DAYS	ROOM	PROFESSOR
DAY	5134	CHEM	1114	INTRO CHEMISTRY	12 30 1 45	M T W R	SM 0110	A Papagolos
	5135	CHEM	1114	CHEM 1114 LAB E	1 55 4 25	M W	SM 0215	A Papagolos
	5004	CHEM	1135	GEN COLL CHEM I	8 00 9 15	M T W R	SM 0209	H L Criswell
NOTE	Student must enroll in Lab A and Rec A.							
	5005	CHEM	1135	CHEM 1135 REC A	9 20 11 00	M W	SM 0209	H L Criswell
	5006	CHEM	1135	CHEM 1135 LAB A	9 20 11 50	T R	SM 0209	H L Criswell
	5007	CHEM	1145	GEN COLL CHEM II	8 00 9 15	M T W R	SM 0212	A Papagolos
NOTE	Student must enroll in Lab A and Rec A.							
	5008	CHEM	1145	CHEM 1145 REC A	9 20 11 00	T R	SM 0212	A Papagolos
	5009	CHEM	1145	CHEM 1145 LAB A	9 20 11 50	M W	SM 0208	A Papagolos
EVENING	5002	CHEM	1114	INTRO CHEMISTRY	5 30 6 45 PM	M T W R	ET 0208	STAFF
	5003	CHEM	1114	CHEM 1114 LAB C	6 55 9 25 PM	T R	SM 0215	STAFF
	5102	CHEM	1114	CHEM 1114 LAB D	6 55 9 25 PM	M W	SM 0215	STAFF

Computer Information Technology FIRST 4 WEEKS

DAY	CL#	DEPT	NO	COURSE TITLE	TIME	DAYS	ROOM	PROFESSOR
DAY	5011	CIT	1103	INTRO TO COMPUTERS	A R R		DL 0000	S W Johnson
NOTE	This class is delivered substantially or entirely via the Internet. It is essential that you visit the Internet web courses page at https://rose.edu/faculty-staff/online-learning-support/internet-courses/ for current information and requirements regarding our Internet courses.							

8 WEEKS

DAY	CL#	DEPT	NO	COURSE TITLE	TIME	DAYS	ROOM	PROFESSOR
DAY	5010	CIT	1093	MICRO APPLICATIONS	A R R		DL 0000	V L Dewey
NOTE	This class is delivered substantially or entirely via the Internet. It is essential that you visit the Internet web courses page at https://rose.edu/faculty-staff/online-learning-support/internet-courses/ for current information and requirements regarding our Internet courses.							
	5209	CIT	1093	MICRO APPLICATIONS	A R R		DL 0000	V L Dewey
NOTE	This class is delivered substantially or entirely via the Internet. It is essential that you visit the Internet web courses page at https://rose.edu/faculty-staff/online-learning-support/internet-courses/ for current information and requirements regarding our Internet courses.							
	5012	CIT	1113	FUND OF PROG	A R R		DL 0000	V F McGowan
NOTE	This class is delivered substantially or entirely via the Internet. It is essential that you visit the Internet web courses page at https://rose.edu/faculty-staff/online-learning-support/internet-courses/ for current information and requirements regarding our Internet courses.							
	5055	CIT	1503	NETWORK+ CERT PREP	A R R		DL 0000	AA Haynes
NOTE	This class is delivered substantially or entirely via the Internet. It is essential that you visit the Internet web courses page at https://rose.edu/faculty-staff/online-learning-support/internet-courses/ for current information and requirements regarding our Internet courses.							
	5129	CIT	1533	PRIN OF CYBER	A R R		DL 0000	C A Louviere
NOTE	This class is delivered substantially or entirely via the Internet. It is essential that you visit the Internet web courses page at http://www.rose.edu/internet-courses for current information and requirements regarding our Internet courses.							
	5147	CIT	1613	INTRO TO JAVA PROG	A R R		DL 0000	J G Thompson
NOTE	This class is delivered substantially or entirely via the Internet. It is essential that you visit the Internet web courses page at https://rose.edu/faculty-staff/online-learning-support/internet-courses/ for current information and requirements regarding our Internet courses.							

*Placement in these courses may require ACT or ACCUPLACER Test Scores. For more information, please visit with an advisor.

**PREREQUISITE: Satisfying prerequisite is the student's responsibility. Complete prerequisite information is provided in the college catalog.

Rose State College Summer Schedule 2026

CL#	DEPT	NO	COURSE TITLE	TIME	DAYS	ROOM	PROFESSOR
5096	CIT	2053	NET ADMIN	A R R		DL 0000	F L Keller
NOTE This class is delivered substantially or entirely via the Internet. It is essential that you visit the Internet web courses page at https://rose.edu/faculty-staff/online-learning-support/internet-courses/ for current information and requirements regarding our Internet courses.							
5187	CIT	2243	UNIX/LINUX	A R R		DL 0000	V F McGowan
NOTE This class is delivered substantially or entirely via the Internet. It is essential that you visit the Internet web courses page at https://rose.edu/faculty-staff/online-learning-support/internet-courses/ for current information and requirements regarding our Internet courses.							
5097	CIT	2323	SECURITY+ CERT PREP	A R R		DL 0000	T R Hollis
NOTE This class is delivered substantially or entirely via the Internet. It is essential that you visit the Internet web courses page at https://rose.edu/faculty-staff/online-learning-support/internet-courses/ for current information and requirements regarding our Internet courses.							
5188	CIT	2433	CLOUD+ CERT	A R R		DL 0000	C D Yates
NOTE This class is delivered substantially or entirely via the Internet. It is essential that you visit the Internet web courses page at https://rose.edu/faculty-staff/online-learning-support/internet-courses/ for current information and requirements regarding our Internet courses.							
5091	CIT	2523	ISM	A R R		DL 0000	S L Bell **PREREQ**
NOTE This class is delivered substantially or entirely via the Internet. It is essential that you visit the Internet web courses page at https://rose.edu/faculty-staff/online-learning-support/internet-courses/ for current information and requirements regarding our Internet courses.							
5142	CIT	2533	ETHICS IN IT	A R R		DL 0000	V L Dewey
NOTE This class is delivered substantially or entirely via the Internet. It is essential that you visit the Internet web courses page at http://www.rose.edu/internet-courses for current information and requirements regarding our Internet courses.							
5083	CIT	2563	CRYPTO & TRUST SYS	A R R		DL 0000	V L Dewey **PREREQ**
NOTE This class is delivered substantially or entirely via the Internet. It is essential that you visit the Internet web courses page at https://rose.edu/faculty-staff/online-learning-support/internet-courses/ for current information and requirements regarding our Internet courses.							
5110	CIT	2603	ETHICAL HACKING	A R R		DL 0000	D M Anderson **PREREQ**
NOTE This class is delivered substantially or entirely via the Internet. It is essential that you visit the Internet web courses page at https://rose.edu/faculty-staff/online-learning-support/internet-courses/ for current information and requirements regarding our Internet courses.							
5127	CIT	2633	ENT THREAT ASSMNT	A R R		DL 0000	S L Bell **PREREQ**
NOTE This class is delivered substantially or entirely via the Internet. It is essential that you visit the Internet web courses page at http://www.rose.edu/internet-courses for current information and requirements regarding our Internet courses.							

EVENING

5189	CIT	1113	FUND OF PROG	7 15 8 30 PM	T R	BS 0211	J G Thompson
NOTE Flex classes are those where students can attend the class as a traditional class or complete the course requirements remotely. Flex Classes may utilize videos and web conferencing tools to deliver course content, including live lectures, pre-recorded content, and other media. Students who don't wish to attend in-person class sessions will complete their coursework online. In-person attendance is encouraged but not required.							
5128	CIT	1203	SCRIPT PROGRAMMING	5 45 7 00 PM	T R	BS 0221	J G Thompson **PREREQ**
NOTE Flex classes are those where students can attend the class as a traditional class or complete the course requirements remotely. Flex Classes may utilize videos and web conferencing tools to deliver course content, including live lectures, pre-recorded content, and other media. Students who don't wish to attend in-person class sessions will complete their coursework online. In-person attendance is encouraged but not required.							
5109	CIT	1533	PRIN OF CYBER	5 45 7 00 PM	T R	BS 0216	AA Haynes
NOTE Flex classes are those where students can attend the class as a traditional class or complete the course requirements remotely. Flex Classes may utilize videos and web conferencing tools to deliver course content, including live lectures, pre-recorded content, and other media. Students who don't wish to attend in-person class sessions will complete their coursework online. In-person attendance is encouraged but not required.							

SECOND 4 WEEKS

DAY	CL#	DEPT	NO	COURSE TITLE	TIME	DAYS	ROOM	PROFESSOR
	5053	CIT	1103	INTRO TO COMPUTERS	A R R		DL 0000	S W Johnson
NOTE This class is delivered substantially or entirely via the Internet. It is essential that you visit the Internet web courses page at https://rose.edu/faculty-staff/online-learning-support/internet-courses/ for current information and requirements regarding our Internet courses.								

Criminal Justice 8 WEEKS

DAY	CL#	DEPT	NO	COURSE TITLE	TIME	DAYS	ROOM	PROFESSOR
	5049	CJ	1103	INTRO TO CRIM PROC	A R R		DL 0000	J Johnson
NOTE This class is delivered substantially or entirely via the Internet. It is essential that you visit the Internet web courses page at: http://www.rose.edu/internet-courses for current information and requirements regarding our Internet courses.								
	5228	CJ	2193	CRIM JUSTICE INTRN	A R R		DL 0000	J Johnson
NOTE This class is delivered substantially or entirely via the Internet. It is essential that you visit the Internet web courses page at https://rose.edu/faculty-staff/online-learning-support/internet-courses/ for current information and requirements regarding our Internet courses.								

Economics FIRST 4 WEEKS

DAY	CL#	DEPT	NO	COURSE TITLE	TIME	DAYS	ROOM	PROFESSOR
	5013	ECON	2303	PRIN OF MICROECON	A R R		DL 0000	J T Caldwell
NOTE This class is delivered substantially or entirely via the Internet. It is essential that you visit the Internet web courses page at: http://www.rose.edu/internet-courses for current information and requirements regarding our Internet courses.								

8 WEEKS

DAY	CL#	DEPT	NO	COURSE TITLE	TIME	DAYS	ROOM	PROFESSOR
	5072	ECON	2103	PERSONAL FINANCE	A R R		DL 0000	C A Dawkins
NOTE This class is delivered substantially or entirely via the Internet. It is essential that you visit the Internet web courses page at https://rose.edu/faculty-staff/online-learning-support/internet-courses/ for current information and requirements regarding our Internet courses.								
	5034	ECON	2103	PERSONAL FINANCE	12 00 1 15	T R	BS 0121	C A Dawkins
NOTE Flex classes are those where students can attend the class as a traditional class or complete the course requirements remotely. Flex Classes may utilize videos and web conferencing tools to deliver course content, including live lectures, pre-recorded content, and other media. Students who don't wish to attend in-person class sessions will complete their coursework online. In-person attendance is encouraged but not required.								

*Placement in these courses may require ACT or ACCUPLACER Test Scores. For more information, please visit with an advisor.

**PREREQUISITE: Satisfying prerequisite is the student's responsibility. Complete prerequisite information is provided in the college catalog.

Rose State College Summer Schedule 2026

CL#	DEPT	NO	COURSE TITLE	TIME	DAYS	ROOM	PROFESSOR
5014	ECON	2303	PRIN OF MICROECON	9 00 10 15	M W	BS 0121	C A Dawkins
NOTE Flex classes are those where students can attend the class as a traditional class or complete the course requirements remotely. Flex Classes may utilize videos and web conferencing tools to deliver course content, including live lectures, pre-recorded content, and other media. Students who don't wish to attend in-person class sessions will complete their coursework online. In-person attendance is encouraged but not required.							
5015	ECON	2403	PRIN OF MACROECON	10 30 11 45	M W	BS 0121	C A Dawkins
NOTE Flex classes are those where students can attend the class as a traditional class or complete the course requirements remotely. Flex Classes may utilize videos and web conferencing tools to deliver course content, including live lectures, pre-recorded content, and other media. Students who don't wish to attend in-person class sessions will complete their coursework online. In-person attendance is encouraged but not required.							
EVENING							
5043	ECON	2103	PERSONAL FINANCE	7 15 8 30 PM	T R	BS 0121	D C Arnold
NOTE Flex classes are those where students can attend the class as a traditional class or complete the course requirements remotely. Flex Classes may utilize videos and web conferencing tools to deliver course content, including live lectures, pre-recorded content, and other media. Students who don't wish to attend in-person class sessions will complete their coursework online. In-person attendance is encouraged but not required.							
5095	ECON	2843	ELEM OF STATISTICS	5 45 7 00 PM	W	ZOOM0000 R W Winslow	**PREREQ**
NOTE Synchronous Interactive Video means students will attend the class remotely via live video conferencing and not in a physical classroom space. Course requirements are met via synchronous video conferencing and digitally submitting coursework as assigned.							

SECOND 4 WEEKS

DAY	CL#	DEPT	NO	COURSE TITLE	TIME	DAYS	ROOM	PROFESSOR
DAY	5104	ECON	2103	PERSONAL FINANCE	A R R		DL 0000	K S Orr
NOTE This class is delivered substantially or entirely via the Internet. It is essential that you visit the Internet web courses page at http://www.rose.edu/internet-courses for current information and requirements regarding our Internet courses. Access to a computer and the Internet is required. Students MUST CHECK the Canvas course homepage for distance learning details and third party applications required for this course.								
DAY	5177	ECON	2403	PRIN OF MACROECON	A R R		DL 0000	J T Caldwell
NOTE This class is delivered substantially or entirely via the Internet. It is essential that you visit the Internet web courses page at https://rose.edu/faculty-staff/online-learning-support/internet-courses/ for current information and requirements regarding our Internet courses.								

Education 8 WEEKS

DAY	CL#	DEPT	NO	COURSE TITLE	TIME	DAYS	ROOM	PROFESSOR
DAY	5113	EDUC	1103	COLLEGE/LIFE STRAT	A R R		DL 0000	E J Gert
NOTE This class is delivered substantially or entirely via the Internet. It is essential that you visit the Internet web courses page at https://rose.edu/faculty-staff/online-learning-support/internet-courses/ for current information and requirements regarding our Internet courses.								
DAY	5114	EDUC	1103	COLLEGE/LIFE STRAT	A R R		DL 0000	R B Snoddy
NOTE This class is delivered substantially or entirely via the Internet. It is essential that you visit the Internet web courses page at https://rose.edu/faculty-staff/online-learning-support/internet-courses/ for current information and requirements regarding our Internet courses.								
DAY	5155	EDUC	1103	COLLEGE/LIFE STRAT	9 00 11 45	M W	HU 0206	RA Ewing

Engineering 8 WEEKS

DAY	CL#	DEPT	NO	COURSE TITLE	TIME	DAYS	ROOM	PROFESSOR
DAY	5247	ENGR	2103	STATICS	2 00 4 30	M W	ET 0118	PA Noble
PREREQ								

*English FIRST 4 WEEKS

DAY	CL#	DEPT	NO	COURSE TITLE	TIME	DAYS	ROOM	PROFESSOR
DAY	5131	ENGL	1113	ENGLISH COMP I	A R R		DL 0000	STAFF
NOTE This class is delivered substantially or entirely via the Internet. It is essential that you visit the Internet web courses page at https://rose.edu/faculty-staff/online-learning-support/internet-courses/ for current information and requirements regarding our Internet courses.								

8 WEEKS

DAY	CL#	DEPT	NO	COURSE TITLE	TIME	DAYS	ROOM	PROFESSOR
DAY	5016	ENGL	1113	ENGLISH COMP I	A R R		DL 0000	L R Morrow
NOTE This class is delivered substantially or entirely via the Internet. It is essential that you visit the Internet web courses page at https://rose.edu/faculty-staff/online-learning-support/internet-courses/ for current information and requirements regarding our Internet courses.								
DAY	5084	ENGL	1113	ENGLISH COMP I	A R R		DL 0000	J C Fitzgerald
NOTE This class is delivered substantially or entirely via the Internet. It is essential that you visit the Internet web courses page at https://rose.edu/faculty-staff/online-learning-support/internet-courses/ for current information and requirements regarding our Internet courses.								
DAY	5201	ENGL	1113	ENGLISH COMP I	A R R		DL 0000	J C Fitzgerald
NOTE This class is delivered substantially or entirely via the Internet. It is essential that you visit the Internet web courses page at https://rose.edu/faculty-staff/online-learning-support/internet-courses/ for current information and requirements regarding our Internet courses.								
DAY	5153	ENGL	1113	ENGLISH COMP I	9 00 11 45	M W	HU 0207	STAFF
DAY	5047	ENGL	1213	ENGLISH COMP II	A R R		DL 0000	L Veazey-Daniel
NOTE This class is delivered substantially or entirely via the Internet. It is essential that you visit the Internet web courses page at https://rose.edu/faculty-staff/online-learning-support/internet-courses/ for current information and requirements regarding our Internet courses.								
DAY	5062	ENGL	1213	ENGLISH COMP II	A R R		DL 0000	STAFF
NOTE This class is delivered substantially or entirely via the Internet. It is essential that you visit the Internet web courses page at https://rose.edu/faculty-staff/online-learning-support/internet-courses/ for current information and requirements regarding our Internet courses.								
DAY	5184	ENGL	1213	ENGLISH COMP II	A R R		DL 0000	STAFF
NOTE This class is delivered substantially or entirely via the Internet. It is essential that you visit the Internet web courses page at https://rose.edu/faculty-staff/online-learning-support/internet-courses/ for current information and requirements regarding our Internet courses.								
DAY	5154	ENGL	1213	ENGLISH COMP II	12 00 2 45	T R	HU 0206	KA Caliendo
NOTE Flex classes are those where students can attend the class as a traditional class or complete the course requirements remotely. Flex Classes may utilize videos and web conferencing tools to deliver course content, including live lectures, pre-recorded content, and other media. Students who don't wish to attend in-person class sessions will complete their coursework online. In-person attendance is encouraged but not required.								

*Placement in these courses may require ACT or ACCUPLACER Test Scores. For more information, please visit with an advisor.

**PREREQUISITE: Satisfying prerequisite is the student's responsibility. Complete prerequisite information is provided in the college catalog.

Rose State College Summer Schedule 2026

CL#	DEPT	NO	COURSE TITLE	TIME	DAYS	ROOM	PROFESSOR	
5174	ENGL	2113	INTR TO LITERATURE	A R R		DL 0000	K A Caliendo	**PREREQ**
NOTE This class is delivered substantially or entirely via the Internet. It is essential that you visit the Internet web courses page at http://www.rose.edu/internet-courses for current information and requirements regarding our Internet courses.								
5115	ENGL	2253	WOMEN IN AMER LIT	A R R		DL 0000	L Veazey-Daniel	**PREREQ**
NOTE This class is delivered substantially or entirely via the Internet. It is essential that you visit the Internet web courses page at https://rose.edu/faculty-staff/online-learning-support/internet-courses/ for current information and requirements regarding our Internet courses.								
5204	ENGL	2503	ENGLISH CAPSTONE	A R R		DL 0000	K A Caliendo	**PREREQ**
NOTE This class is delivered substantially or entirely via the Internet. It is essential that you visit the Internet web courses page at http://www.rose.edu/internet-courses for current information and requirements regarding our Internet courses.								

EVENING								
5017	ENGL	1213	ENGLISH COMP II	7 15 10 00 PM	M W	HU 0206	R A Ewing	**PREREQ**
NOTE SYNCHRONOUS FLEX CLASS: Synchronous Flex classes are those where students can attend the class as an 'on campus' class, or complete the course requirements remotely attending live classes via synchronous video conferencing and digitally submitting coursework as assigned.								

SECOND 4 WEEKS

DAY								
5186	ENGL	1213	ENGLISH COMP II	A R R		DL 0000	STAFF	**PREREQ**
NOTE This class is delivered substantially or entirely via the Internet. It is essential that you visit the Internet web courses page at http://www.rose.edu/internet-courses for current information and requirements regarding our Internet courses.								

Environmental Science 8 WEEKS

DAY								
5060	ENSC	1103	INTRO ENV SCI	A R R		DL 0000	D K Ratcliff	
NOTE This class is delivered substantially or entirely via the Internet. It is essential that you visit the Internet web courses page at https://rose.edu/faculty-staff/online-learning-support/internet-courses/ for current information and requirements regarding our Internet courses.								
5058	ENSC	1103	INTRO ENV SCI	A R R		DL 0000	D K Ratcliff	
NOTE This class is delivered substantially or entirely via the Internet. It is essential that you visit the Internet web courses page at https://rose.edu/faculty-staff/online-learning-support/internet-courses/ for current information and requirements regarding our Internet courses.								

Family Services and Child Development 8 WEEKS

DAY								
5218	FSCD	2403	FAMILY IN SOCIETY	A R R		DL 0000	T K Hall	**PREREQ**
NOTE This class is delivered substantially or entirely via the Internet. It is essential that you visit the Internet web courses page at https://rose.edu/faculty-staff/online-learning-support/internet-courses/ for current information and requirements regarding our Internet courses.								
5107	FSCD	2523	CHILD GROWTH & DEV	A R R		DL 0000	J D Gatliff	
NOTE This class is delivered substantially or entirely via the Internet. It is essential that you visit the Internet web courses page at: http://www.rose.edu/internet-courses for current information and requirements regarding our Internet courses. Same as PSYC 2523.								
5229	FSCD	2533	GDNC OF YOUNG CHLD	A R R		DL 0000	J D Gatliff	**PREREQ**
NOTE This class is delivered substantially or entirely via the Internet. It is essential that you visit the Internet web courses page at https://rose.edu/faculty-staff/online-learning-support/internet-courses/ for current information and requirements regarding our Internet courses.								
5089	FSCD	2573	FAM/SCHL/COM REL	A R R		DL 0000	J D Gatliff	
NOTE This class is delivered substantially or entirely via the Internet. It is essential that you visit the Internet web courses page at http://www.rose.edu/internet-courses for current information and requirements regarding our Internet courses.								

EVENING								
5141	FSCD	1323	DAP & ENVIRONMENTS	6 15 8 55 PM	M	SS 0215	STAFF	
NOTE Flex classes are those where students can attend the class as a traditional class or complete the course requirements remotely. Flex Classes may utilize videos and web conferencing tools to deliver course content, including live lectures, pre-recorded content, and other media. Students who don't wish to attend in-person class sessions will complete their coursework online. In-person attendance is encouraged but not required.								

Geography 8 WEEKS

DAY								
5069	GEOG	1114	PHYSICAL GEOGRAPHY	A R R		DL 0000	R E Miller	**PREREQ**
NOTE This class is delivered substantially or entirely via the Internet. It is essential that you visit the Internet web courses page at http://www.rose.edu/internet-courses for current information and requirements regarding our Internet courses.								
5070	GEOG	1114	GEOG 1114 LAB	A R R		DL 0000	R E Miller	**PREREQ**
NOTE This class is delivered substantially or entirely via the Internet. It is essential that you visit the Internet web courses page at: http://www.rose.edu/internet-courses for current information and requirements regarding our Internet courses.								
5066	GEOG	2443	WORLD REGIONAL GEO	A R R		DL 0000	STAFF	
NOTE This class is delivered substantially or entirely via the Internet. It is essential that you visit the Internet web courses page at http://www.rose.edu/internet-courses for current information and requirements regarding our Internet courses.								

Health Sciences Basic Courses 8 WEEKS

DAY								
5020	HSBC	1104	ANAT & PHYSIOLOGY	A R R		DL 0000	J F Murray	
NOTE All exams are proctored on campus or online at the discretion of the instructor. This class is delivered substantially or entirely via the Internet. It is essential that you visit the Internet web courses page at http://www.rose.edu/internet-courses for current information and requirements regarding our Internet courses.								
5041	HSBC	1113	MED TERMINOLOGY	A R R		DL 0000	C Lemieux	
NOTE All exams are proctored on-campus or online at the discretion of the instructor. This class is delivered substantially or entirely via the Internet. It is essential that you visit the Internet web courses page at http://www.rose.edu/internet-courses for current information and requirements regarding our Internet courses.								

*Placement in these courses may require ACT or ACCUPLACER Test Scores. For more information, please visit with an advisor.

**PREREQUISITE: Satisfying prerequisite is the student's responsibility. Complete prerequisite information is provided in the college catalog.

Rose State College Summer Schedule 2026

CL#	DEPT	NO	COURSE TITLE	TIME	DAYS	ROOM	PROFESSOR
5175	HSBC	1113	MED TERMINOLOGY	A R R		DL 0000	L L Whaley
NOTE All exams are proctored on-campus or online at the discretion of the instructor. This class is delivered substantially or entirely via the Internet. It is essential that you visit the Internet web courses page at http://www.rose.edu/internet-courses for current information and requirements regarding our Internet courses.							
5181	HSBC	1113	MED TERMINOLOGY	A R R		DL 0000	J A Hoisington
NOTE All exams are proctored on-campus or online at the discretion of the instructor. This class is delivered substantially or entirely via the Internet. It is essential that you visit the Internet web courses page at http://www.rose.edu/internet-courses for current information and requirements regarding our Internet courses.							
5190	HSBC	1113	MED TERMINOLOGY	9 30 12 00	T R	HSC 0145	A H Hill
5180	HSBC	1113	MED TERMINOLOGY	1 30 4 00	M	HSC 0145	A H Hill
NOTE This course is delivered as a hybrid class. Students will attend class one day a week. The remainder of the course content will be delivered online. Access to a computer and the Internet is required.							
5252	HSBC	1224	INTRO/CLIN MICRO	A R R		DL 0000	R M Mild
NOTE This class is delivered substantially or entirely via the Internet. It is essential that you visit the Internet web courses page at https://rose.edu/faculty-staff/online-learning-support/internet-courses/ for current information and requirements regarding our Internet courses.							
5251	HSBC	1224	INTRO/CLIN MICRO	A R R		DL 0000	A B Collins
NOTE This class is delivered substantially or entirely via the Internet. It is essential that you visit the Internet web courses page at https://rose.edu/faculty-staff/online-learning-support/internet-courses/ for current information and requirements regarding our Internet courses.							
5179	HSBC	1224	HSBC 1224 LAB C	9 30 11 10	M W	HSC 0138	R M Mild
5222	HSBC	1224	HSBC 1224 LAB D	9 30 11 10	T R	HSC 0138	R M Mild
EVENING							
5250	HSBC	1113	MED TERMINOLOGY	5 40 8 10 PM	T	HSC 0145	M J Hoover
5253	HSBC	1224	HSBC 1224 LAB A	5 40 6 55 PM	M W	HSC 0138	A B Collins
5254	HSBC	1224	HSBC 1224 LAB B	5 40 6 55 PM	T R	HSC 0138	A B Collins

SECOND 4 WEEKS

DAY	CL#	DEPT	COURSE TITLE	TIME	DAYS	ROOM	PROFESSOR
DAY	5044	HSBC	1141	BASIC LIFE SUPPORT	8 00 5 00	S	HSC 0141 S L Cilberg
NOTE This is a hybrid course presented partially online via Canvas. It meets on Saturday, July 11th from 8:00 a.m. - 5:00 p.m. Pre-course reading and homework must be completed prior to the Saturday meeting in order to receive a Satisfactory grade.							

Health Sciences Medical Laboratory Technology

8 WEEKS

DAY	CL#	DEPT	COURSE TITLE	TIME	DAYS	ROOM	PROFESSOR
DAY	5197	HSML	1103	INTRO TO MED LAB	4 00 5 40	W R	HSC 0141 M W Tompkins
NOTE This class is delivered substantially or entirely via the Internet. It is essential that you visit the Internet web courses page at https://rose.edu/faculty-staff/online-learning-support/internet-courses/ for current information and requirements regarding our Internet courses.							

Health Sciences Radiologic Technology

8 WEEKS

DAY	CL#	DEPT	COURSE TITLE	TIME	DAYS	ROOM	PROFESSOR
DAY	5037	HSXT	2313	SUM IMAG PRAC I	7 00 3 30	T R F	HO 0000 STAFF
	5038	HSXT	2423	QM & PHARM	8 00 10 50	M W	HSC 0151 STAFF
	5039	HSXT	2602	SUM IMAG PRAC II	7 00 3 30	M W	HO 0000 STAFF
	5040	HSXT	2614	ANALYTIC RAD TECH	8 00 11 50	T R	HSC 0151 K M Holloway

Health Sciences Respiratory Therapist

FIRST 4 WEEKS

DAY	CL#	DEPT	COURSE TITLE	TIME	DAYS	ROOM	PROFESSOR	REMARKS
DAY	5021	HSRT	2324	RESP CLIN PRAC II	A R R	M T W R	HO 0000 T R Lowery	**PREREQ**
NOTE This class meets May 18 through June 26, 2026								

SECOND 4 WEEKS

DAY	CL#	DEPT	COURSE TITLE	TIME	DAYS	ROOM	PROFESSOR	REMARKS
DAY	5022	HSRT	2334	RESP CLIN PRAC III	A R R	M T W R	HO 0000 T R Lowery	**PREREQ**

Health, Physical Education, and Recreation

8 WEEKS

DAY	CL#	DEPT	COURSE TITLE	TIME	DAYS	ROOM	PROFESSOR	REMARKS
DAY	5019	HPER	1102	FIRST AID	A R R	DL 0000	E A Brown	
NOTE This class is delivered substantially or entirely via the Internet. It is essential that you visit the Internet web courses page at http://www.rose.edu/internet-courses for current information and requirements regarding our Internet courses.								
	5052	HPER	1202	HEALTH & WELLNESS	A R R	DL 0000	STAFF	
NOTE This class is delivered substantially or entirely via the Internet. It is essential that you visit the Internet web courses page at: http://www.rose.edu/internet-courses for current information and requirements regarding our Internet courses.								
	5221	HPER	2643	APP ANATOMY	A R R	DL 0000	E A Brown	**PREREQ**
NOTE This class is delivered substantially or entirely via the Internet. It is essential that you visit the Internet web courses page at https://rose.edu/faculty-staff/online-learning-support/internet-courses/ for current information and requirements regarding our Internet courses.								

History

8 WEEKS

DAY	CL#	DEPT	COURSE TITLE	TIME	DAYS	ROOM	PROFESSOR
DAY	5173	HIST	1203	AFRICAN AMER HIST	A R R	DL 0000	T D Pelt-Willis
NOTE This class is delivered substantially or entirely via the Internet. It is essential that you visit the Internet web courses page at http://www.rose.edu/internet-courses for current information and requirements regarding our Internet courses.							

*Placement in these courses may require ACT or ACCUPLACER Test Scores. For more information, please visit with an advisor.

**PREREQUISITE: Satisfying prerequisite is the student's responsibility. Complete prerequisite information is provided in the college catalog.

Rose State College Summer Schedule 2026

CL#	DEPT	NO	COURSE TITLE	TIME	DAYS	ROOM	PROFESSOR
5101	HIST	1483	US HISTORY TO 1877	A R R		DL 0000	A L Bachhofer
NOTE This class is delivered substantially or entirely via the Internet. It is essential that you visit the Internet web courses page at http://www.rose.edu/internet-courses for current information and requirements regarding our Internet courses.							
5042	HIST	1483	US HISTORY TO 1877	A R R		DL 0000	A L Bachhofer
NOTE This class is delivered substantially or entirely via the Internet. It is essential that you visit the Internet web courses page at http://www.rose.edu/internet-courses for current information and requirements regarding our Internet courses.							
5172	HIST	1483	US HISTORY TO 1877	9 00 11 45	M W	SS 0134	STAFF
NOTE Flex classes are those where students can attend the class as a traditional class or complete the course requirements remotely. Flex Classes may utilize videos and web conferencing tools to deliver course content, including live lectures, pre-recorded content, and other media. Students who don't wish to attend in-person class sessions will complete their coursework online. In-person attendance is encouraged but not required.							
5048	HIST	1493	US HIST SINCE 1877	A R R		DL 0000	M M Vick
NOTE This class is delivered substantially or entirely via the Internet. It is essential that you visit the Internet web courses page at http://www.rose.edu/internet-courses for current information and requirements regarding our Internet courses.							
5165	HIST	1493	US HIST SINCE 1877	A R R		DL 0000	C W Ferguson
NOTE This class is delivered substantially or entirely via the Internet. It is essential that you visit the Internet web courses page at http://www.rose.edu/internet-courses for current information and requirements regarding our Internet courses.							
5018	HIST	1493	US HIST SINCE 1877	A R R		DL 0000	A L Bachhofer
NOTE This class is delivered substantially or entirely via the Internet. It is essential that you visit the Internet web courses page at http://www.rose.edu/internet-courses for current information and requirements regarding our Internet courses.							
5090	HIST	1493	US HIST SINCE 1877	12 00 2 45	T R	SS 0135	C W Ferguson
5071	HIST	2133	WOMEN'S HISTORY	A R R		DL 0000	M M Vick
NOTE This class is delivered substantially or entirely via the Internet. It is essential that you visit the Internet web courses page at: http://www.rose.edu/internet-courses for current information and requirements regarding our Internet courses.							

SECOND 4 WEEKS

DAY	CL#	DEPT	NO	COURSE TITLE	TIME	DAYS	ROOM	PROFESSOR
	5054	HIST	1493	US HIST SINCE 1877	A R R		DL 0000	T D Pelt-Willis
NOTE This class is delivered substantially or entirely via the Internet. It is essential that you visit the Internet web courses page at http://www.rose.edu/internet-courses for current information and requirements regarding our Internet courses.								

Human Environmental Sciences

8 WEEKS

DAY	CL#	DEPT	NO	COURSE TITLE	TIME	DAYS	ROOM	PROFESSOR
	5100	HES	2323	NUTRITION	A R R		DL 0000	E A Brown
NOTE This class is delivered substantially or entirely via the Internet. It is essential that you visit the Internet web courses page at http://www.rose.edu/internet-courses for current information and requirements regarding our Internet courses.								

SECOND 4 WEEKS

DAY	CL#	DEPT	NO	COURSE TITLE	TIME	DAYS	ROOM	PROFESSOR
	5145	HES	2323	NUTRITION	A R R		DL 0000	E A Brown
NOTE This class is delivered substantially or entirely via the Internet. It is essential that you visit the Internet web courses page at http://www.rose.edu/internet-courses for current information and requirements regarding our Internet courses.								

Humanities

FIRST 4 WEEKS

DAY	CL#	DEPT	NO	COURSE TITLE	TIME	DAYS	ROOM	PROFESSOR	REMARKS
	5073	HUM	2113	HUM THROUGH MID AGES	A R R		DL 0000	L R Morrow	**PREREQ**
NOTE This class is delivered substantially or entirely via the Internet. It is essential that you visit the Internet web courses page at: http://www.rose.edu/internet-courses for current information and requirements regarding our Internet courses.									

8 WEEKS

DAY	CL#	DEPT	NO	COURSE TITLE	TIME	DAYS	ROOM	PROFESSOR	REMARKS
	5035	HUM	2113	HUM THROUGH MID AGES	A R R		DL 0000	L R Morrow	**PREREQ**
NOTE This class is delivered substantially or entirely via the Internet. It is essential that you visit the Internet web courses page at: http://www.rose.edu/internet-courses for current information and requirements regarding our Internet courses.									

SECOND 4 WEEKS

DAY	CL#	DEPT	NO	COURSE TITLE	TIME	DAYS	ROOM	PROFESSOR	REMARKS
	5156	HUM	2223	HU FROM RENAISSANCE	A R R		DL 0000	STAFF	**PREREQ**
NOTE This class is delivered substantially or entirely via the Internet. It is essential that you visit the Internet web courses page at http://www.rose.edu/internet-courses for current information and requirements regarding our Internet courses.									

Management

8 WEEKS

DAY	CL#	DEPT	NO	COURSE TITLE	TIME	DAYS	ROOM	PROFESSOR
	5160	MGMT	2103	PRIN OF MANAGEMENT	A R R		DL 0000	S D Hawkins
NOTE This class is delivered substantially or entirely via the Internet. It is essential that you visit the Internet web courses page at https://rose.edu/faculty-staff/online-learning-support/internet-courses/ for current information and requirements regarding our Internet courses.								
	5208	MGMT	2203	HUMAN RESOURCE MGT	A R R		DL 0000	K S Orr
NOTE This class is delivered substantially or entirely via the Internet. It is essential that you visit the Internet web courses page at https://rose.edu/faculty-staff/online-learning-support/internet-courses/ for current information and requirements regarding our Internet courses.								

*Placement in these courses may require ACT or ACCUPLACER Test Scores. For more information, please visit with an advisor.

**PREREQUISITE: Satisfying prerequisite is the student's responsibility. Complete prerequisite information is provided in the college catalog.

Rose State College Summer Schedule 2026

CL#	DEPT	NO	COURSE TITLE	TIME	DAYS	ROOM	PROFESSOR
-----	------	----	--------------	------	------	------	-----------

Marketing 8 WEEKS

DAY	CL#	DEPT	NO	COURSE TITLE	TIME	DAYS	ROOM	PROFESSOR
	5065	MKTG	2103	PRIN OF MARKETING	A R R		DL 0000	T Sellars

NOTE This class is delivered substantially or entirely via the Internet. It is essential that you visit the Internet web courses page at <http://www.rose.edu/internet-courses> for current information and requirements regarding our Internet courses.

Mass Communication FIRST 4 WEEKS

DAY	CL#	DEPT	NO	COURSE TITLE	TIME	DAYS	ROOM	PROFESSOR
	5158	MCOM	1213	PUBLIC SPEAKING	A R R		DL 0000	Delaney-Nelson

NOTE This class is delivered substantially or entirely via the Internet. It is essential that you visit the Internet web courses page at <http://www.rose.edu/internet-courses> for current information and requirements regarding our Internet courses.

8 WEEKS

DAY	CL#	DEPT	NO	COURSE TITLE	TIME	DAYS	ROOM	PROFESSOR
	5140	MCOM	1213	PUBLIC SPEAKING	A R R		DL 0000	K L Chamlee
NOTE This class is delivered substantially or entirely via the Internet. It is essential that you visit the Internet web courses page at https://rose.edu/faculty-staff/online-learning-support/internet-courses/ for current information and requirements regarding our Internet courses.								
	5103	MCOM	1213	PUBLIC SPEAKING	A R R		DL 0000	K L Chamlee
NOTE This class is delivered substantially or entirely via the Internet. It is essential that you visit the Internet web courses page at http://www.rose.edu/internet-courses for current information and requirements regarding our Internet courses.								
	5248	MCOM	1213	PUBLIC SPEAKING	A R R		DL 0000	STAFF
NOTE This class is delivered substantially or entirely via the Internet. It is essential that you visit the Internet web courses page at http://www.rose.edu/internet-courses for current information and requirements regarding our Internet courses.								
	5205	MCOM	1213	PUBLIC SPEAKING	12 00 2 45	M	HU 0207	STAFF
NOTE This is a hybrid class. It will meet every Monday on campus and partially online via the Internet. It is essential that you visit the Internet web courses page at: http://www.rose.edu/internet-courses for current information and requirements regarding our Internet courses.								

SECOND 4 WEEKS

DAY	CL#	DEPT	NO	COURSE TITLE	TIME	DAYS	ROOM	PROFESSOR
	5169	MCOM	1213	PUBLIC SPEAKING	A R R		DL 0000	Delaney-Nelson

NOTE This class is delivered substantially or entirely via the Internet. It is essential that you visit the Internet web courses page at <http://www.rose.edu/internet-courses> for current information and requirements regarding our Internet courses.

*Mathematics 8 WEEKS

DAY	CL#	DEPT	NO	COURSE TITLE	TIME	DAYS	ROOM	PROFESSOR
	5136	MATH	0124	FOUNDATIONS MATH	A R R		DL 0000	A L Xeriland
NOTE This class is delivered substantially via the Internet. The Hybrid portion of this class is a requirement to come in person to campus 4 times (or to an educational testing center near you) to take exams within a window of dates for each exam. It is essential that you visit the hybrid courses page at https://rose.edu/academics/course-delivery-options/hybrid-courses/ for current information and requirements regarding our hybrid courses. ALL EXAMS MUST BE TAKEN IN-PERSON AT AN EDUCATIONAL TESTING CENTER.								
	5119	MATH	0144	ALGEBRAIC LIT	A R R		DL 0000	D D Beaty **PREREQ**
NOTE This class is delivered substantially via the Internet. The Hybrid portion of this class is a requirement to come in person to campus 4 times (or to an educational testing center near you) to take exams within a window of dates for each exam. It is essential that you visit the hybrid courses page at https://rose.edu/academics/course-delivery-options/hybrid-courses/ for current information and requirements regarding our hybrid courses. ALL EXAMS MUST BE TAKEN IN-PERSON AT AN EDUCATIONAL TESTING CENTER.								
	5230	MATH	0144	ALGEBRAIC LIT	A R R		DL 0000	S Mehrabi **PREREQ**
NOTE This class is delivered substantially via the Internet. The Hybrid portion of this class is a requirement to come in person to campus 4 times (or to an educational testing center near you) to take exams within a window of dates for each exam. It is essential that you visit the hybrid courses page at https://rose.edu/academics/course-delivery-options/hybrid-courses/ for current information and requirements regarding our hybrid courses. ALL EXAMS MUST BE TAKEN IN-PERSON AT AN EDUCATIONAL TESTING CENTER.								
	5219	MATH	1413	QUANT REASONING	A R R		DL 0000	D D Beaty **PREREQ**
NOTE This class is delivered substantially via the Internet. The Hybrid portion of this class is a requirement to come in person to campus 4-5 times (or to an educational testing center near you) to take exams within a window of dates for each exam. It is essential that you visit the hybrid courses page at https://rose.edu/academics/course-delivery-options/hybrid-courses/ for current information and requirements regarding our hybrid courses. ALL EXAMS MUST BE TAKEN IN-PERSON AT AN EDUCATIONAL TESTING CENTER.								
	5220	MATH	1413	QUANT REASONING	A R R		DL 0000	JA Grieshop **PREREQ**
NOTE This class is delivered substantially via the Internet. The Hybrid portion of this class is a requirement to come in person to campus 4-5 times (or to an educational testing center near you) to take exams within a window of dates for each exam. It is essential that you visit the hybrid courses page at https://rose.edu/academics/course-delivery-options/hybrid-courses/ for current information and requirements regarding our hybrid courses. ALL EXAMS MUST BE TAKEN IN-PERSON AT AN EDUCATIONAL TESTING CENTER.								
	5178	MATH	1483	FUNCTIONS	A R R		DL 0000	W J Pugelli **PREREQ**
NOTE This class is delivered substantially via the Internet. The Hybrid portion of this class is a requirement to come in person to campus 4 times (or to an educational testing center near you) to take exams within a window of dates for each exam. It is essential that you visit the hybrid courses page at https://rose.edu/academics/course-delivery-options/hybrid-courses/ for current information and requirements regarding our hybrid courses. ALL EXAMS MUST BE TAKEN IN-PERSON AT AN EDUCATIONAL TESTING CENTER.								
	5166	MATH	1513	COLLEGE ALGEBRA	A R R		DL 0000	R J Burkala **PREREQ**
NOTE This class is delivered substantially via the Internet. The Hybrid portion of this class is a requirement to come in person to campus 5 times (or to an educational testing center near you) to take exams within a window of dates for each exam. It is essential that you visit the hybrid courses page at https://rose.edu/academics/course-delivery-options/hybrid-courses/ for current information and requirements regarding our hybrid courses. ALL EXAMS MUST BE TAKEN IN-PERSON AT AN EDUCATIONAL TESTING CENTER.								
	5085	MATH	1513	COLLEGE ALGEBRA	A R R		DL 0000	R J Burkala **PREREQ**
NOTE This class is delivered substantially via the Internet. The Hybrid portion of this class is a requirement to come in person to campus 5 times (or to an educational testing center near you) to take exams within a window of dates for each exam. It is essential that you visit the hybrid courses page at https://rose.edu/academics/course-delivery-options/hybrid-courses/ for current information and requirements regarding our hybrid courses. ALL EXAMS MUST BE TAKEN IN-PERSON AT AN EDUCATIONAL TESTING CENTER.								
	5023	MATH	1513	COLLEGE ALGEBRA	A R R		DL 0000	J R Dittenber **PREREQ**
NOTE This class is delivered substantially via the Internet. The Hybrid portion of this class is a requirement to come in person to campus 5 times (or to an educational testing center near you) to take exams within a window of dates for each exam. It is essential that you visit the hybrid courses page at https://rose.edu/academics/course-delivery-options/hybrid-courses/ for current information and requirements regarding our hybrid courses. ALL EXAMS MUST BE TAKEN IN-PERSON AT AN EDUCATIONAL TESTING CENTER.								
	5024	MATH	1513	COLLEGE ALGEBRA	9 00 11 45	M W	ET 0112	JA Grieshop **PREREQ**

*Placement in these courses may require ACT or ACCUPLACER Test Scores. For more information, please visit with an advisor.

**PREREQUISITE: Satisfying prerequisite is the student's responsibility. Complete prerequisite information is provided in the college catalog.

Rose State College Summer Schedule 2026

CL#	DEPT	NO	COURSE TITLE	TIME	DAYS	ROOM	PROFESSOR	
5149	MATH	1613	PLANE TRIGONOMETRY	A R R		DL 0000	A M Smith	**PREREQ**
NOTE This class is delivered substantially via the Internet. The Hybrid portion of this class is a requirement to come in person to campus 5 times (or to an educational testing center near you) to take exams within a window of dates for each exam. It is essential that you visit the hybrid courses page at https://rose.edu/academics/course-delivery-options/hybrid-courses/ for current information and requirements regarding our hybrid courses. ALL EXAMS MUST BE TAKEN IN-PERSON AT AN EDUCATIONAL TESTING CENTER.								
5130	MATH	1743	CALCULUS I BUS/SS	A R R		DL 0000	A M Smith	**PREREQ**
NOTE This class is delivered substantially via the Internet. The Hybrid portion of this class is a requirement to come in person to campus 5 times (or to an educational testing center near you) to take exams within a window of dates for each exam. It is essential that you visit the hybrid courses page at https://rose.edu/academics/course-delivery-options/hybrid-courses/ for current information and requirements regarding our hybrid courses. ALL EXAMS MUST BE TAKEN IN-PERSON AT AN EDUCATIONAL TESTING CENTER.								
5137	MATH	1914	CALCULUS I	10 00 11 40	M T W R	ET 0208	W J Pugelli	**PREREQ**
5138	MATH	2924	CALCULUS II	12 00 1 40	M T W R	ET 0207	J R Dittenber	**PREREQ**
EVENING								
5118	MATH	0144	ALGEBRAIC LIT	5 20 7 00 PM	M T W R	SM 0121	C P Burton	**PREREQ**

Multimedia 8 WEEKS

DAY	DEPT	NO	COURSE TITLE	TIME	DAYS	ROOM	PROFESSOR	
5144	MULT	1123	SOCIAL MEDIA TOOLS	A R R		DL 0000	T Sellars	
NOTE This class is delivered substantially or entirely via the Internet. It is essential that you visit the Internet web courses page at http://www.rose.edu/internet-courses for current information and requirements regarding our Internet courses.								

Music 8 WEEKS

DAY	DEPT	NO	COURSE TITLE	TIME	DAYS	ROOM	PROFESSOR	
5056	MUS	1203	MUSIC IN LIFE	A R R		DL 0000	T Gregg-Boothby	
NOTE This class is delivered substantially or entirely via the Internet. It is essential that you visit the Internet web courses page at: http://www.rose.edu/internet-courses for current information and requirements regarding our Internet courses.								
5227	MUS	2501	PIANO	A R R		CC 0122	E S Robinson	
5133	MUS	2511	VOICE	A R R		CC 0123	J P Olson	
NOTE Student must have permission of professor.								

Paralegal Studies 8 WEEKS

EVENING	DEPT	NO	COURSE TITLE	TIME	DAYS	ROOM	PROFESSOR	
5245	LS	2883	TORTS	7 15 8 30 PM	M W	BS 0218	B D Cobb	**PREREQ**
NOTE SYNCHRONOUS FLEX CLASS: Synchronous Flex classes are those where students can attend the class as an 'on campus' class, or complete the course requirements remotely attending live classes via synchronous video conferencing and digitally submitting coursework as assigned.								
5246	LS	2983	DEBTOR-CREDITR LAW	5 45 7 00 PM	M W	BS 0218	A N Bush	**PREREQ**
NOTE SYNCHRONOUS FLEX CLASS: Synchronous Flex classes are those where students can attend the class as an 'on campus' class, or complete the course requirements remotely attending live classes via synchronous video conferencing and digitally submitting coursework as assigned.								

Philosophy 8 WEEKS

DAY	DEPT	NO	COURSE TITLE	TIME	DAYS	ROOM	PROFESSOR	
5099	PHIL	1103	INTR TO PHILOSOPHY	A R R		DL 0000	STAFF	**PREREQ**
NOTE This class is delivered substantially or entirely via the Internet. It is essential that you visit the Internet web courses page at https://rose.edu/faculty-staff/online-learning-support/internet-courses/ for current information and requirements regarding our Internet courses.								

*Physical Science 8 WEEKS

DAY	DEPT	NO	COURSE TITLE	TIME	DAYS	ROOM	PROFESSOR	
5182	PHSC	1114	PHYSICAL GEOGRAPHY	A R R		DL 0000	R E Miller	**PREREQ**
NOTE This class is delivered substantially or entirely via the Internet. It is essential that you visit the Internet web courses page at https://rose.edu/faculty-staff/online-learning-support/internet-courses/ for current information and requirements regarding our Internet courses.								
5183	PHSC	1114	PHSC 1114 LAB	A R R		DL 0000	R E Miller	**PREREQ**
NOTE This class is delivered substantially or entirely via the Internet. It is essential that you visit the Internet web courses page at https://rose.edu/faculty-staff/online-learning-support/internet-courses/ for current information and requirements regarding our Internet courses.								

*Physics 8 WEEKS

DAY	DEPT	NO	COURSE TITLE	TIME	DAYS	ROOM	PROFESSOR	
5121	PHYS	1513	INTRO PHYSICS	A R R		DL 0000	F Monjaraz	**PREREQ**
NOTE This class is delivered substantially or entirely via the Internet. It is essential that you visit the Internet web courses page at https://rose.edu/faculty-staff/online-learning-support/internet-courses/ for current information and requirements regarding our Internet courses.								
5224	PHYS	2401	GEN PHYSICS LAB I	A R R		DL 0000	F Safavinia	**PREREQ**
NOTE This class is delivered substantially or entirely via the Internet. It is essential that you visit the Internet web courses page at https://rose.edu/faculty-staff/online-learning-support/internet-courses/ for current information and requirements regarding our Internet courses.								
5199	PHYS	2401	GEN PHYSICS LAB I	11 00 12 40	M W	ET 0206	F Safavinia	**PREREQ**
5203	PHYS	2401	GEN PHYSICS LAB I	11 00 12 40	T R	ET 0206	F Safavinia	**PREREQ**
5025	PHYS	2411	GEN PHYSICS LAB II	1 00 2 40	T R	ET 0209	J N Gilbert	**PREREQ**
NOTE Materials provided in class and via Canvas.								

*Placement in these courses may require ACT or ACCUPLACER Test Scores. For more information, please visit with an advisor.

**PREREQUISITE: Satisfying prerequisite is the student's responsibility. Complete prerequisite information is provided in the college catalog.

Rose State College Summer Schedule 2026

CL#	DEPT	NO	COURSE TITLE	TIME	DAYS	ROOM	PROFESSOR
5217	PHYS	2434	PHYSICS I-E/S	A R R		DL 0000	O H Wolfley
5191	PHYS	2434	PHYSICS I-E/S	9 00 10 40	M T W R	ET 0210	F Safavinia
NOTE This class is delivered substantially or entirely via the Internet. It is essential that you visit the Internet web courses page at https://rose.edu/faculty-staff/online-learning-support/internet-courses/ for current information and requirements regarding our Internet courses.							
5027	PHYS	2444	PHYSICS II-E/S	3 00 4 40	M T W R	ET 0210	J N Gilbert
NOTE Flex classes are those where students can attend the class as a traditional class or complete the course requirements remotely. Flex Classes may utilize videos and web conferencing tools to deliver course content, including live lectures, pre-recorded content, and other media. Students who don't wish to attend in-person class sessions will complete their coursework online. In-person attendance is encouraged but not required.							

EVENING							
5026	PHYS	2414	GEN PHYSICS I	5 20 8 40 PM	M W	ET 0207	F Monjaraz
NOTE Flex classes are those where students can attend the class as a traditional class or complete the course requirements remotely. Flex Classes may utilize videos and web conferencing tools to deliver course content, including live lectures, pre-recorded content, and other media. Students who don't wish to attend in-person class sessions will complete their coursework online. In-person attendance is encouraged but not required.							

Political Science FIRST 4 WEEKS

DAY							
5171	POLS	1113	AMERICAN FED GOVT	A R R		DL 0000	J E Campbell
NOTE This class is delivered substantially or entirely via the Internet. It is essential that you visit the Internet web courses page at http://www.rose.edu/internet-courses for current information and requirements regarding our Internet courses.							

8 WEEKS

DAY							
5051	POLS	1113	AMERICAN FED GOVT	A R R		DL 0000	E B Stacey
NOTE This class is delivered substantially or entirely via the Internet. It is essential that you visit the Internet web courses page at http://www.rose.edu/internet-courses for current information and requirements regarding our Internet courses.							
5028	POLS	1113	AMERICAN FED GOVT	A R R		DL 0000	J P Davenport
NOTE This class is delivered substantially or entirely via the Internet. It is essential that you visit the Internet web courses page at http://www.rose.edu/internet-courses for current information and requirements regarding our Internet courses.							
5164	POLS	1113	AMERICAN FED GOVT	A R R		DL 0000	J E Campbell
NOTE This class is delivered substantially or entirely via the Internet. It is essential that you visit the Internet web courses page at http://www.rose.edu/internet-courses for current information and requirements regarding our Internet courses.							
5063	POLS	1113	AMERICAN FED GOVT	A R R		DL 0000	J P Davenport
NOTE This class is delivered substantially or entirely via the Internet. It is essential that you visit the Internet web courses page at http://www.rose.edu/internet-courses for current information and requirements regarding our Internet courses.							
5029	POLS	1113	AMERICAN FED GOVT	A R R		DL 0000	E B Stacey
NOTE This class is delivered substantially or entirely via the Internet. It is essential that you visit the Internet web courses page at http://www.rose.edu/internet-courses for current information and requirements regarding our Internet courses.							
5206	POLS	1113	AMERICAN FED GOVT	A R R		DL 0000	J A Honig
NOTE This class is delivered substantially or entirely via the Internet. It is essential that you visit the Internet web courses page at http://www.rose.edu/internet-courses for current information and requirements regarding our Internet courses.							
5148	POLS	1113	AMERICAN FED GOVT	12 00 2 45	T R	SS 0134	J P Davenport
NOTE ASYNCHRONOUS FLEX CLASS: Asynchronous Flex classes are those where students can attend the class as an 'on campus' class, or complete the course requirements remotely via Canvas.							
5202	POLS	2103	INT TO POL SCIENCE	A R R		DL 0000	J A Honig
NOTE This class is delivered substantially or entirely via the Internet. It is essential that you visit the Internet web courses page at https://rose.edu/faculty-staff/online-learning-support/internet-courses/ for current information and requirements regarding our Internet courses.							
5200	POLS	2203	INTRO TO PUB POLIC	A R R		DL 0000	J E Campbell
NOTE This class is delivered substantially or entirely via the Internet. It is essential that you visit the Internet web courses page at https://rose.edu/faculty-staff/online-learning-support/internet-courses/ for current information and requirements regarding our Internet courses.							

SECOND 4 WEEKS

DAY							
5092	POLS	1113	AMERICAN FED GOVT	A R R		DL 0000	J E Campbell
NOTE This class is delivered substantially or entirely via the Internet. It is essential that you visit the Internet web courses page at http://www.rose.edu/internet-courses for current information and requirements regarding our Internet courses.							

Psychology 8 WEEKS

DAY							
5150	PSYC	1113	INTRO PSYCHOLOGY	A R R		DL 0000	R A Mansell
NOTE This class is delivered substantially or entirely via the Internet. It is essential that you visit the Internet web courses page at http://www.rose.edu/internet-courses for current information and requirements regarding our Internet courses.							
5030	PSYC	1113	INTRO PSYCHOLOGY	A R R		DL 0000	R A Mansell
NOTE This class is delivered substantially or entirely via the Internet. It is essential that you visit the Internet web courses page at http://www.rose.edu/internet-courses for current information and requirements regarding our Internet courses.							
5036	PSYC	1113	INTRO PSYCHOLOGY	A R R		DL 0000	R A Mansell
NOTE This class is delivered substantially or entirely via the Internet. It is essential that you visit the Internet web courses page at: http://www.rose.edu/internet-courses for current information and requirements regarding our Internet courses.							
5260	PSYC	2123	SEX AND GENDER	A R R		E A Boger	**PREREQ**
NOTE This course is cross-listed with SOC 2123. This class is delivered substantially or entirely via the Internet. It is essential that you visit the Internet web courses page at https://rose.edu/faculty-staff/online-learning-support/internet-courses/ for current information and requirements regarding our Internet courses.							
5031	PSYC	2213	DEVELOP PSYCHOLOGY	A R R		DL 0000	STAFF
NOTE This class is delivered substantially or entirely via the Internet. It is essential that you visit the Internet web courses page at: http://www.rose.edu/internet-courses for current information and requirements regarding our Internet courses.							

*Placement in these courses may require ACT or ACCUPLACER Test Scores. For more information, please visit with an advisor.

**PREREQUISITE: Satisfying prerequisite is the student's responsibility. Complete prerequisite information is provided in the college catalog.

Rose State College Summer Schedule 2026

CL#	DEPT	NO	COURSE TITLE	TIME	DAYS	ROOM	PROFESSOR	
5050	PSYC	2303	PERSONALITY THEORIES	A R R		DL 0000	E A Boger	**PREREQ**
NOTE This class is delivered substantially or entirely via the Internet. It is essential that you visit the Internet web courses page at: http://www.rose.edu/internet-courses for current information and requirements regarding our Internet courses.								
5256	PSYC	2323	SOCIAL PSYCHOLOGY	A R R			E A Boger	**PREREQ**
5106	PSYC	2503	PSY STATISTICS	9 00 11 45	M W	SS 0133	E A Boger	**PREREQ**
5108	PSYC	2523	CHILD GROWTH & DEV	A R R		DL 0000	J D Gatliff	
NOTE This class is delivered substantially or entirely via the Internet. It is essential that you visit the Internet web courses page at: http://www.rose.edu/internet-courses for current information and requirements regarding our Internet courses. Same as FSCD 2523.								

SECOND 4 WEEKS

DAY	CL#	DEPT	NO	COURSE TITLE	TIME	DAYS	ROOM	PROFESSOR
	5105	PSYC	1113	INTRO PSYCHOLOGY	A R R		DL 0000	STAFF
NOTE This class is delivered substantially or entirely via the Internet. It is essential that you visit the Internet web courses page at: http://www.rose.edu/internet-courses for current information and requirements regarding our Internet courses.								

*Reading 8 WEEKS

DAY	CL#	DEPT	NO	COURSE TITLE	TIME	DAYS	ROOM	PROFESSOR	
	5170	READ	1203	READ/VOC ENRCH	A R R		DL 0000	A R Keneda	
NOTE This class is delivered substantially or entirely via the Internet. It is essential that you visit the Internet web courses page at http://www.rose.edu/internet-courses for current information and requirements regarding our Internet courses.									
	5159	READ	1213	ADV READ/VOC ENRCH	A R R		DL 0000	A R Keneda	**PREREQ**
NOTE This class is delivered substantially or entirely via the Internet. It is essential that you visit the Internet web courses page at http://www.rose.edu/internet-courses for current information and requirements regarding our Internet courses.									

Sociology 8 WEEKS

DAY	CL#	DEPT	NO	COURSE TITLE	TIME	DAYS	ROOM	PROFESSOR	
	5098	SOC	1113	INTRO TO SOCIOLOGY	A R R		DL 0000	T K Hall	
NOTE This class is delivered substantially or entirely via the Internet. It is essential that you visit the Internet web courses page at: http://www.rose.edu/internet-courses for current information and requirements regarding our Internet courses.									
	5032	SOC	1113	INTRO TO SOCIOLOGY	A R R		DL 0000	T K Hall	
NOTE This class is delivered substantially or entirely via the Internet. It is essential that you visit the Internet web courses page at http://www.rose.edu/internet-courses for current information and requirements regarding our Internet courses.									
	5261	SOC	2123	SEX AND GENDER	A R R			E A Boger	**PREREQ**
NOTE This course is cross-listed with PSYC 2123. This class is delivered substantially or entirely via the Internet. It is essential that you visit the Internet web courses page at https://www.rose.edu/faculty-staff/online-learning-support/internet-courses/ for current information and requirements regarding our Internet courses.									
	5061	SOC	2223	SOCIAL PROBLEMS	A R R		DL 0000	STAFF	**PREREQ**
NOTE This class is delivered substantially or entirely via the Internet. It is essential that you visit the Internet web courses page at: http://www.rose.edu/internet-courses for current information and requirements regarding our Internet courses.									
	5033	SOC	2403	FAMILY IN SOCIETY	A R R		DL 0000	T K Hall	**PREREQ**
NOTE This class is delivered substantially or entirely via the Internet. It is essential that you visit the Internet web courses page at: http://www.rose.edu/internet-courses for current information and requirements regarding our Internet courses. Same as FSCD 2403.									

Spanish 8 WEEKS

DAY	CL#	DEPT	NO	COURSE TITLE	TIME	DAYS	ROOM	PROFESSOR	
	5057	SPAN	1115	ELEM SPANISH I	A R R		DL 0000	E J Gert	**PREREQ**
NOTE This class is delivered substantially or entirely via the Internet. It is essential that you visit the Internet web courses page at https://www.rose.edu/faculty-staff/online-learning-support/internet-courses/ for current information and requirements regarding our Internet courses.									
	5233	SPAN	1225	ELEM SPANISH II	12 00 3 00	M W	HU 0135	R B Snoddy	**PREREQ**
NOTE This course is delivered as a hybrid/asynchronous flex class. Students will attend class twice a week. The remainder of the course content will be delivered online. Students may also complete course materials fully online. Access to a computer and the Internet is required.									

Theatre 8 WEEKS

DAY	CL#	DEPT	NO	COURSE TITLE	TIME	DAYS	ROOM	PROFESSOR	
	5257	TH	1311	THEATRE PROD I	A R R			R J Nelson	
	5258	TH	1321	THEATRE PROD II	A R R			R J Nelson	**PREREQ**
	5139	TH	1353	INTRO TO THEATRE	A R R		DL 0000	R J Nelson	
NOTE This class is delivered substantially or entirely via the Internet. It is essential that you visit the Internet web courses page at: http://www.rose.edu/internet-courses for current information and requirements regarding our Internet courses.									
	5259	TH	2331	THEATRE PROD III	A R R			R J Nelson	**PREREQ**

*Placement in these courses may require ACT or ACCUPLACER Test Scores. For more information, please visit with an advisor.

**PREREQUISITE: Satisfying prerequisite is the student's responsibility. Complete prerequisite information is provided in the college catalog.

CLASS & PROGRAM INFORMATION

Accelerated Degree Completion

Students can receive an associate's degree in as little as 14 months. Most courses can be taken online. Accelerated programs are:

Academic Outreach

Enterprise Development (AA)

Academic Advisor: Terrance Grayson

Phone: 405-736-0350

Email: tgrayson@rose.edu

Liberal Arts & Sciences

Liberal Studies — Interdisciplinary Studies (AA)

Academic Advisor: Chris Shaneyfelt

Phone: 405-733-7999

Email: cshaneyfelt@rose.edu

Business

Business (AS)

Academic Advisor: Christina Troxtell

Phone: 405-736-0348

Email: ctroxtell@rose.edu

Criminal Justice (AA)

Family Services & Child Development (AA)

Family Services & Child Development (AAS)

Health & Sports Sciences (AS)

History (AA)

Political Science (AA)

Pre-Education (AA)

Psychology (AA)

Social Sciences — General Option (AA)

Sociology (AA)

Academic Advisor: Jennifer Bachhofer

Phone: 405-733-7409

Email: jbachhofer@rose.edu

HONORS

Honors Classes

The Honors Program at Rose State College offers students intellectual and cultural enrichment experiences through independent research, faculty mentorship relationships, and conference attendance and presentations. The program supplements all campus degree programs by offering opportunities across coursework to develop enhanced knowledge and skills in their desired fields of study. Students contract with faculty through their coursework to complete additional in-depth and specialized study to earn Honors credit.

Find additional information regarding the Honors Program and eligibility requirements here: <https://rose.edu/academics/academic-honors-opportunities/honors-program/>

You can also email the Honors Program at honors@rose.edu or call 405-733-7515.

Concurrent classes

Rose State College provides opportunities for high school students who would like to start their college courses while they are still in high school. High school juniors and seniors who meet policy requirements can participate in concurrent enrollment. Concurrent students may not enroll in developmental (0-level) coursework offered by Rose State College designed to remove high school deficiencies.

Students enrolling in concurrent college classes may be awarded dual credit through their high school. Please contact your high school counselor or appropriate official for detailed information.

Concurrent students have several options for taking courses. Students may attend classes offered on the Rose State College campus, online, and courses offered off the Rose State College campus or via Interactive Television (ITV).

The following documents are required for application to the Concurrent Enrollment Program for high school students.

1. Application for Concurrent Enrollment
2. Application for Admission
3. Official High School Transcript
4. ACT Scores
5. Documentation of Student Vaccination Status
6. Concurrent Enrollment Student Contract

Please contact the Office of Academic Outreach for admission, class schedules, and enrollment assistance at 405-733-7951 or 405-736-0350. Additional information can be found at: <https://rose.edu/admissions/get-started/concurrent-enrollment/>

Rose State College Foundation Scholarships

The Rose State College Foundation awards scholarships to students attending or planning to attend Rose State College. These scholarships are awarded on the basis of academic achievement and/or financial need. Each scholarship has its own criteria. To receive consideration for a Rose State College Foundation scholarship, applicants must complete an on-line application. Go to www.rose.edu/scholarships and click on the "Apply Here" link. High school and transfer students need to provide the Office of Admissions and Records with a current transcript in order for your application information to be verified. **Incomplete applications will not be considered.** For additional information, please contact the Foundation Office at 405-736-0315.

The Foundation Scholarship Application is available January 1-December 31 each year. Each scholarship has specific criteria that must be met for consideration for an award. The individual criteria are listed on the website.

The four main priority deadlines throughout the year are:

- March 1 — Leadership Scholarships
- April 1 — Division Scholarships
- July 15 — Health Science Scholarships
- November 1 — Spring Scholarships

Who can apply?

Any student planning to attend or currently attending Rose State College can apply. Most scholarships require at least a 2.5 GPA to qualify.

How do I apply?

The application process is accessible online. To apply, go to <https://rose.edu/affordability/scholarships/division-specific-foundation-and-college-funded-scholarships/> and click on the "Apply Here" link on the left sidebar. Once the application is completed, submit the application. To confirm submission, the student will receive a confirmation email for their records.

Do I fill out an application for every scholarship?

No, to apply for all Rose State College scholarships and tuition waivers, students will only submit ONE application, the General Scholarship Application, for the academic year.

How soon will I find out if I received a scholarship?

There is not a specified date for notification of acceptance. As soon as each committee makes their decisions, students will be notified via the email provided on the application. Typically this occurs within six to eight weeks of the scholarship closing date.

How are scholarships chosen?

A computerized matching process ensures that each applicant is reviewed for scholarships for which they qualify. A student may qualify to be considered for numerous scholarships. Various committees made up of Rose State College faculty and staff members review each application and select recipients. A student can only receive one Foundation scholarship per semester, but if more than one is awarded, the student will receive the award with the highest dollar amount.

STUDENT SERVICES

College Snapshot/New Student Orientation

Rose State College offers a comprehensive orientation program for new students called College Snapshot. Scheduled during the week prior to the start of the fall academic semester, College Snapshot provides entering students and their families the opportunity to become familiar with the Rose State College campus. A conference-style setting offers students the ability to choose a customized track of informational sessions to meet individual needs. Sessions cover a wide array of topics ranging from student services and financial aid to college expectations and degree options. For more information on this free event, please contact the Office of Student Engagement at 405-733-7372.

Counseling Services

The goals of counseling services are to help students achieve their educational goals, learn the process of problem-solving and decision-making, and develop the capacity for a satisfying educational experience at Rose State College. Counseling is a confidential service on-campus where you can talk with a licensed counselor when you are feeling depressed, lonely, confused, upset, or just stressed. Referrals to outside services are provided when necessary. Appointments can be made by calling 405-733-7373, or visiting the Special Services and Outreach Office located in the Campus Resource Center, 2nd Floor.

TRIO Student Support Services

The TRIO Student Support Services program is designed to provide a variety of academic support services to students. Services include advising, tutoring, transfer assistance, visits to 4-year institutions, cultural trips, access to private student lounge and computer labs, workshops and a library of academic resources. The purpose of the program is to ensure that participants persist in college and earn an associate's degree or certificate and then transfer to a 4-year university to earn a bachelor's degree. Students are accepted by application and must meet eligibility requirements. Additional information can be found online at <https://rose.edu/current-students/student-services/student-support-services-trio/>, by calling 405-733-7379, or by visiting the Student Support Services office located in the Student Services Building, Room 209.

Tutoring

Free tutoring is available in the Tutoring Center to all Rose State College students, on a drop-in basis, for many general-education courses (subject to tutor availability). Computers are available in the Tutoring Center for students to work on class assignments. Students have 24/7 access to online tutoring through our partnership with Tutor.com. For more information, visit <https://rose.edu/current-students/student-resources/learning-resource-center/tutoring-center/> or call 405-733-7417.

Veteran Student Services

All students who may be eligible for Veterans Educational Benefits (GI Bill®) should visit the Veteran Student Services Office. Students who are Veterans, spouses of Veterans, or children of Veterans may qualify for educational benefits. Veteran Student Services provides student assistance in the administration of their VA Education Benefits.

Students who qualify for Veterans Educational Benefits must have their enrollment certified by Rose State College to the Department of Veterans Affairs every semester. This is not automatic and must be initiated by the student.

Office Hours:

Monday through Thursday 8 a.m. - 5 p.m.

Student Services Building, Room 107

Phone: 405-736-0257; Fax: 405-733-7410

Email: Veterans@rose.edu

Website: <https://rose.edu/current-students/student-services/veteran-student-services/>

DEPARTMENT OF VETERANS AFFAIRS:

Education Line: 1-888-GIBILL-1 (1-888-442-4551)

GI Bill® Website: <http://www.gibill.va.gov/>

*GI Bill® is a registered trademark of the U.S. Department of Veterans Affairs (VA). More information about education benefits offered by VA is available at the official U.S. government Website at www.benefits.va.gov/gibill.

Off-Campus & Partnership Programs

UNIVERSITY OF OKLAHOMA—AIR FORCE RESERVE OFFICER TRAINING CORPS (AFROTC)

AFROTC is a nationwide program that allows students to pursue commissions (become officers) in the United States Air Force (USAF) while simultaneously attending college. AFROTC classes are held on college campuses throughout the United States and Puerto Rico; students can register through normal course registration processes. AFROTC consists of four years of Aerospace Studies classes (Foundations of the USAF, Evolution of USAF and Space Power, Air Force Leadership Studies, and National Security Affairs/Preparation for Active Duty), and a corresponding Leadership Laboratory for each year (where students apply leadership skills, demonstrate command and effective communication, develop physical fitness, and practice military customs and courtesies). College students enrolled in the AFROTC program (known as “cadets”) who successfully complete both AFROTC training and college degree requirements will graduate and simultaneously commission as Second Lieutenants in the Active Duty Air Force.

The AFROTC program is currently offered at the University of Oklahoma, but they have a crosstown agreement that allows our students to enroll in AFROTC and become full-fledged cadet participants. For more information on AFROTC course descriptions, please review http://www.ou.edu/enrollment/course_catalog.html and browse for the AERO classes. For more information on the AFROTC program, please review <http://www.ou.edu/rotc/air-force.html>.

TINKER AIR FORCE BASE & ROSE STATE COLLEGE

While at Tinker AFB or TDY, you can be a Rose State College student. Rose State College offers a variety of college courses at Tinker Air Force Base for military, military dependents, and the civilian employees of the Base.

SUMMER 2026

8-Week Session: 1 June — 26 July

For additional information, advisement, online enrollment opportunities, contact the Rose State College/TAFB Office, located on TAFB in the Education Services Center, BLDG 201SE, Telephone 405-739-5774.

Website: <https://rose.edu/academics/academic-outreach/tinker-air-force-base-afb-campus/>

WELLNESS

The Wellness Center offers non-credit community membership classes. If you are interested in a FITNESS class or a WELLNESS CENTER membership, please contact the office by phone at 405-733-7351 or visit the Wellness Center Lobby in the Health, Physical Education building. Office hours are Monday-Thursday, 8 a.m.-5 p.m.

View our schedule at:

<https://rose.edu/student-life/recreation-fitness/wellness-center/>

CAREER DEVELOPMENT

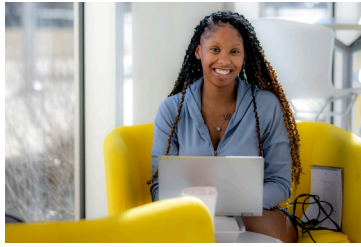

The mission of Rose State College Career Development Center is to help students achieve their career goals.

We offer a variety of support services that address questions such as “What do I want to do?” or “How do I look for a job?”

Services include:

- >>> Career exploration and advisement.
- >>> Career interest assessments.
- >>> Assistance with resumes.
- >>> Interviewing preparation.
- >>> Job search assistance.
- >>> Access to job postings.

Be sure to set up your free personal Handshake account to connect with jobs and internships posted by employers seeking Rose State College students. Click on the link embedded in your welcome email (sent early in the semester) to set up your account, or go to <https://rose.joinhandshake.com/> and sign up with your rose.edu email account. Handshake is also available through the SSO.

To make an appointment:
email career-services@raider.rose.edu

More information, resources, and links are available on the Rose State College website, <https://rose.edu/student-life/career-development/career-development/>. This includes access to two FREE online assessments!



WORKFORCE DEVELOPMENT



- Aerospace & Cybersecurity
- Environmental Training Center
- Professional & IT Certificates
- Mapping with Drones
- Entrepreneurship
- Coding/Computer Science
- Test Preparation Courses
- 3D Printing/Additive Manufacturing
- Summer Academies & Camps, K-12 STEM
- Academic Credit for Industry Certifications
- Online, In-Person, & Flexible Course Options

The Center of Workforce Excellence at Rose State College serves as a go-to resource, offering educational programs for business and government agencies and thousands of adult learners each year. Moving businesses forward through custom industry specific trainings that propel our state to the next level of economic development.

workforce.rose.edu

405-733-7488

COLLEGE SERVICES DIRECTORY

If the phone number has the prefix 405-736-0xxx, move the “6” from the prefix and dial 6xxx when on-campus.
(Example: 405-736-0203, if on-campus dial 6203) For general assistance, call the main phone number at 405-733-7311.

SERVICE	OFFICE	LOCATION	PHONE
Activities on Campus	Student Engagement	Student Union, Room 108	405-733-7372
ACT Testing/Residual	Enrollment & Specialized Testing Center	Student Services Building, Room 204	405-733-7320
Add or Drop a Class	Major Division	Business, Room 107	405-736-0348
		Science & Math, Room 114	405-736-0219
		Health Science Center, Room 101	405-733-7545
		Humanities, Room 107	405-733-7999
		Humanities, Room 123	405-733-7413
Admission to Rose State College	Admissions & Records	Student Union Atrium, Room 118	405-733-7308
Advanced Standing Applications	Admissions & Records	Student Union Atrium, Room 118	405-733-7308
Athletics	Wellness	Wellness Center	405-733-7350
Audit Applications	Admissions & Records	Student Union Atrium, Room 118	405-733-7308
Bookstore, Follett	Bookstore	Student Union, Room 163	405-733-7436
Change of Major	Admissions & Records	Student Union Atrium, Room 118	405-733-7308
Classes: Credit Course Enrollment	Academic Advisement/Major Division	SSB 100 and same as Add or Drop a Class listed above	405-733-7408 (see above)
Community Services/Continuing Education	Workforce Development	TACC, 1st Floor	405-733-7488
Concurrent Students	Academic Outreach	Learning Resources Center, Room 204	405-733-7951
Counseling Services	Special Services	Campus Resource Center, 2nd Floor	405-733-7373
Degree Audit	Graduation Services	Student Union Atrium, Room 118	405-733-7332
Degree Information	Academic Advisement/Major Division	Same as Classes: Credit Course Enrollment listed above	see above
Student Accommodations	Student Access Services	Student Services Building, Room 107	405-733-7407
Discrimination/Grievances	Employee Relations	Administration Building, Room 104	405-733-7979
Emergencies	Security	Susan Loveless Center	405-733-7313
Employment—Off-Campus/Career Development Center	Career Development	Student Services Building, Room 100A	405-733-7962
Employment—On-Campus	Employment Relations	Administration Building, Room 104	405-733-7979
Employment—Work Study	Career Development	Student Services Building, Room 100A	405-733-7962
Financial Aid	Financial Aid	Student Services Building, Room 200	405-733-7424
Food Services	Fresh Ideas Chef	Student Union Atrium	405-736-0246
General Campus Information	Information Desk	Student Union Atrium	405-733-7312
Grades On File	Admissions & Records	Student Union Atrium, Room 118	405-733-7308
Graduation	Graduation Services	Student Union Atrium, Room 118	405-733-7332
Grants	Grants Office	Learning Resources Center, Room 206	405-733-7404
Honors Program	Honors Office	Communications Center, Room 121	405-733-7515

Rose State College Summer Schedule 2026

SERVICE	OFFICE	LOCATION	PHONE
International Admissions & Records	Admissions & Records	Student Union Atrium, Room 118	405-733-7308
Intramurals	Residence Life	The Village Clubhouse	405-733-7490
Leadership Programs	Admissions & Records	Student Union Atrium, Room 118	405-733-7374
Library	Ask Here Desk	Learning Resources Center, 1st Floor	405-733-7543
Lost and Found	Security	Susan Loveless Center	405-733-7313
Native American Student Assistance	Financial Aid	Student Services Building, Room 200	405-733-7424
Oklahoma Environmental Training Center	Oklahoma Environmental Training Center	TACC, Room 134	405-733-7488
Online Learning	Academic Innovation	Learning Resources Center, Room 206	405-733-7433
Parking Decals	Academic Advisement	Student Services Building, Room 100	405-733-7408
Parking Fines	Cashiers	Administration Building, 101 Window	405-733-7303-4
Posters for Display	Student Engagement	Student Union, Room 108	405-733-7372
Raider Essentials	Raider Essentials	across from Jeanie Webb Student Union	405-733-7431
Residency Classification	Admissions & Records	Student Union Atrium, Room 118	405-736-0203
RSC office at TAFB	Tinker AFB	BLDG 201SE	405-739-5774
Scholarships	Admissions & Records	Student Union Atrium, Room 118	405-733-7374
School Relations	Student Engagement	Student Union, Room 108	405-733-7372
Security	Security	Susan Loveless Center	405-733-7313
Small Business Development	Small Business Development	TACC, Room 134	405-733-7488
Student Housing	Residence Life	The Village Clubhouse	405-733-7490
Student I.D./Library Card	Academic Advisement	Student Services Building, Room 100	405-733-7408
Student Loans	Financial Aid	Student Services Building, Room 200	405-733-7424
Student Newspaper	15th Street News	Fine Arts, Room 110	405-733-7400
Student Organizations	Student Engagement	Student Union Atrium	405-733-7372
Testing, Academic	Academic Testing Center	Learning Resources Center, Room 240	405-736-0397
Testing Placement Center	Enrollment & Specialized Testing Center	Student Services Building, Room 204	405-733-7320
Textbooks & Supplies	Bookstore	Student Union, Room 163	405-733-7436
Tours of the College	Student Engagement	Student Union, Room 108	405-733-7372
Transcripts of Grades	Admissions & Records	Student Union Atrium, Room 118	405-733-7308-9
TRIO Student Support Services	TRIO Student Support Services	Student Services Building, Room 209	405-733-7379
Tuition Payment	Cashiers	Administration Building, 101 Window	405-733-7303-4
Tutoring	Tutoring Center	Learning Resources Center, Room 250	405-733-7417
Veteran Information	Veteran Student Services	Student Services Building, Room 107	405-736-0257
Work Study	Financial Aid Career Development	Student Services Building, Room 200 Student Services Building, Room 100A	405-733-7424 405-733-7962
Withdrawal from School	Admissions & Records	Student Union Atrium, Room 118	405-733-7308-9

ADVISOR DIRECTORY

FIRST TIME ENROLLMENT

New college students are defined as students who are just beginning or currently enrolled in their first semester at any institution of higher education.

No prior/attempted college credit

DIVISION ENROLLMENT

BUSINESS PROGRAMS:

Accounting; Business (Transfer); Business Administration; Computer Information Technology; Paralegal Studies; Multimedia Digital Design

CYBERSECURITY PROGRAMS:

Cybersecurity AAS; Bachelor of Applied Technology in Cybersecurity

HEALTH SCIENCES PROGRAMS:

Dental Hygiene; Health Information Technology; Medical Lab Technology; Nursing Science; Radiologic Technology; Respiratory Therapy; Coding Specialist Certificate

HUMANITIES PROGRAMS:

English; Film Studies & Digital Media; Fine Arts; emphases in Art, Music, Musical Theatre, Photography, Theatre; Liberal Studies: emphases in Cultural Studies, Interdisciplinary Studies, Philosophy; Mass Communication; Modern Languages: French, German, Spanish; Library Technical Assistant

SOCIAL SCIENCES PROGRAMS:

Criminal Justice; Family Services & Child Development; Health & Sports Science; History; Political Science; Pre-Education; Psychology; Social Sciences; Sociology

STEM PROGRAMS:

Baccalaureate Track-Allied Health; Baccalaureate Track-Nursing; Biological Science; Chemistry; Data Science & Analytics; Earth & Environmental Sciences; Engineering; Engineering Technology; General Science; Mathematics; Physics

SPECIALIZED ENROLLMENT

ACADEMIC OUTREACH:

TAFB Education Office; Concurrent Enrollment; Department of Corrections; Reach Higher, Enterprise Development—Aviation Emphasis; Enterprise Development—Reach Higher

ATHLETIC ADVISEMENT:

Students must be approved student athletes.

ACADEMIC ADVISEMENT—SSB 100, 405-733-7408

Candace Jones — cjones@rose.edu
Lora Lea Pickering — lpickering@rose.edu

CHRISTINA TROXTELL

BS 107
405-736-0348
ctroxte@rose.edu

KATHERINE BROWN

TACC 232; 405-736-0319
kbrown@rose.edu

NICOLE MITSCHER

HSC 100
405-733-7562
HSAdvisor@rose.edu

CHRIS SHANEYFELT

HU 107
405-733-7999
cshaneyfelt@rose.edu

JENNIFER BACHHOFER

HU 123
405-733-7409
jbachhofer@rose.edu

SARAH MOONEY

SM 114
405-736-0219
smooney@rose.edu

ACADEMIC OUTREACH—LRC 204, 405-733-7951

Terrance Grayson — tgrayson@rose.edu
Krista Walker-Frederick — kwalker@rose.edu
Matt Stevens — mstevens@rose.edu

CARLA ROBISON

Wellness Center 102b; 405-736-0393
crobison@rose.edu

Rose State College Summer Schedule 2026

1. Larry W. Nutter Administration Building (ADM - 1)
2. Russell Vaught Humanities Building (HU - 2)
3. James F. Howell Social Science Building (SS - 3)
4. Engineering Technology Building (ET - 4)
5. E. T. Dunlap Learning Resource Center (LRC - 5)
6. Lecture Hall (LH-6)
7. Physical Plant (PP - 7)
8. Henry Croak Science and Math Building (SM - 8)
9. George Epperly Business Building (BS - 9)
10. H.B. Atkinson Theater (TH - 10)
11. Fine Arts Building (FA - 11)
12. Campus Mall
13. John Garrett Wellness Center (WC - 13)
14. Jeanie Webb Student Union (JWSU - 14)
15. Don Reynolds Student Services Building (SSB - 15)
16. Susan Loveless Center (SLC - 16)
17. Raider Care and Resource Center (CRC - 17)
18. Henry Croak Plaza (AMP - 18)
19. Performing Arts Center (PAC - 19)
20. Community Learning Center (CLC - 20)
21. STEM Center (STEM - 21)
22. Allied Dental Education Building (ADE - 22)
23. Communications Center (CC-23)
24. Tanenbaum Aerospace & Cybersecurity Center (TACC - 24)
25. Health Sciences Center (HSC - 25)
26. Shipping and Receiving Building
27. LEAD Center (LEAD - 27)
28. The Village Student Housing
29. Tennis and Pickleball Courts
30. Baseball Fields
31. Softball Fields
32. Soccer Fields
33. Campus Corner





ROSE
STATE
COLLEGE

6420 SE 15th Street
Midwest City, OK 73130

405.733.7372
rose.edu

Rose State College is accredited by The Higher Learning Commission; 230 South LaSalle, Street, Suite 7-500, Chicago, IL 60604-1411, Telephone: 1-800-621-7440. Rose State College does not discriminate on the basis of race, color, sex, age, national origin, religion, disability, genetic information, sexual orientation, general identity or expression, or status as a veteran in any of its policies, practices or procedures. This includes, but is not limited to: admissions, employment, financial aid, and educational programs, activities, or services. The person designated to handle inquiries regarding the nondiscrimination policies, including issues of noncompliance, is the Associate Vice President for Employee Relations, 6420 SE 15th Street, ADM Room 104, Midwest City, OK 73110, 405-733-7979. Complaints and grievances will be handled in accordance with the College's Grievance Procedures. This publication is issued by Rose State College, as authorized by the Board of Regents.